24 PAGES TODAY

"FIRST IN EVERYTHING."

ST. LOUIS POST-DISPATCH

SEVENTH EDITION

VOL. 60. NO. 90. ST. LOUIS, TUESDAY EVENING, NOVEMBER 19, 1907. PRICE ONE CENT

'DIRTY LIE!' SAYS LEWIS, ANGERED AT HIS ACCUSERS

Publisher Is Stung Into Hot Reply by Crossfire of Questions.

CLENCHES HIS FISTS

Inquiry About Sale of Home Prompts Defendant to Answer.

BANK WAS ALL A DREAM

Utopian Finance Is Called Practical During Examination.

After a scathing cross-examination lasting all morning, in the course of which Edward G. Lewis, on trial in the United States District Court, branded a statement implied in a question asked by Judge Krum as a "dirty lie," the publisher-banker was released from the stand at 2:15 p. m. Tuesday. His attorneys will place him on the stand later for re-direct examination. Arthur E. Stillwell, president of the Kansas City, Mexico & Orient Railroad, was then put on the stand.

In the midst of Lewis' voluble testimony Judge Krum asked him ironically when he would finish.

"I should like to talk a month," retorted the defendant. "I have been waiting so long to talk about these things that I do not like to be limited as to time."

When the counsel for the Government asked Lewis why he had transferred his house and lot in University Heights to his wife for a consideration of $1, when several thousands dollars' worth of University Realty and Development Co. bonds were secured by the property, Lewis sprang from his chair, and with his fists clenched, exclaimed dramatically:

"That is a dirty, deliberate lie of you and the rest of your bunch. The mortgage bonds were paid up before the transfer was made and I have been fighting for two years to nail that lie before a jury of my countrymen. This is the first time that you have dared to come out in the open with it, and it will be the last time."

Gives Passionate Reply.

Lewis was aflame with passion and gritted his teeth almost violently while he was uttering this denunciation of Judge Krum and the prosecution. He looked directly at the cross-examiner while he was speaking, and as he finished he shook his fist in the direction of District Attorney Blodgett and post-office inspectors.

Judge Krum, who had subjected Lewis to a terrific grueling, remained silent. The attorney for the Government contended that loans had been made on the house and lot out of the funds of the People's United States Bank and that they had not been paid at the time the transfer was made to Mrs. Lewis. Lewis was sitting well forward in his chair when the question was propounded. He had been in defiant mood all morning, and had made sharp and sarcastic answers to the equally biting and sarcastic questions of Judge Krum.

The dramatic scene occurred a few minutes before court adjourned for the noon recess. Lewis previously had testified that a conspiracy among the express companies had been formed against him so that he could not transmit or receive express packages. He declared this action ahd been taken because the express companies feared that his certified check scheme would deprive them of much revenue from the sale of express money orders.

At the time the noon recess of court was called, Mr. Lewis met his wife in the corridor, who was sitting nearby. In view of all she bowed respectfully to her and kissed her hand.

Has Spat With Judge.

Just before the noon recess was taken Lewis had another spat with Judge Krum. He was asked by Krum why he had loaned to his enterprises $880,000 out of the funds of the bank when he had promised depositors and stockholders that he would not use the money of the bank. Lewis again sprang out of the witness chair and although he was vindictive in his manner toward the Government counsel, he did not answer the question directly.

"You and your secret, star-chamber sessions and your sandbagging processes so annihilated the bank that if you had had your way we would not have paid 2 cents on the dollar!" he exclaimed. "This was an attempt to assassinate my bank!"

Ruling of Court Applauded.

Judge Krum made a mild protest to the Court when he said that he supposed this conduct on the part of Lewis was decorous. Judge Carland said that as Judge Krum had told Lewis to go ahead, he saw no reason why the Court should interfere. There was laughter and some handclapping in the rear of the room at Judge Carland's reply, which was promptly suppressed by the marshals.

In testifying regarding the receivership of the bank Lewis complained that

Continued on Page 2, Column 4.

HUSBAND'S POCKETS ARE SAFE FROM WIFE'S DEFT FINGERS, JUDGE DECIDES

Massachusetts Court Grants Divorce From Woman Who "Frisked" Husband.

Judge Sanborn of Lawrence, Mass., has, according to St. Louis lawyers and jurists, established a new ground for divorce.

Nov. 18 the learned Judge did decree that David Wallace was entitled to a divorce from his wife because she "went through his pockets" at night, or "frisked him for change" while he slept and other wise intruded into his personal affairs. In this instance the Judge ruled that a man's pockets were strictly personal and that his wife had no right to intrude therein.

According to former Judge Selden P. Spencer, who has tried a great many divorce suits in St. Louis, the charge that a woman has picked her husband's pocket has often been brought in incidentally as part of the general charge that he has been treated "cruelly," which the Massachusetts Judge has decided is ground for divorce.

"Of course it is not physically cruelty for a wife to take the money from her husband's pockets while he sleeps," said Judge Spencer, "but it is the humiliation which a man feels when he finds himself without carfare when he gets to the corner that hurts cruelly. I have known many cases in which the picking of pockets was one of several charges, such as nagging, failing to get up in the morning and cook breakfast or slapping the face in a fit of rage.

"The decision of Judge Sanborn, if he is correctly reported, sets a new precedent."

'POSSUM CAN'T PLAY GUITAR, ROOSEVELT TELLS THE FAKER

"Uncle Remus" Says He Can and That Br'er B'ar Has a Fine Voice.

Special to the Post-Dispatch.

WASHINGTON, Nov. 19.—The President last night so far forgot his animosity to nature fakers as to entertain at dinner the pioneer nature faker of them all, Joel Chandler Harris. "Uncle Remus" was accompanied by his son, Julian.

In course of the dinner, it is said, the argument became animated. The President is said to have insisted that the opossum does not play the guitar, and that to say that he does is to impose heartlessly on the credulity of innocent children.

"I know he do," retorted Uncle Remus.

"How do you know, Mr. Harris?" demanded the President, heatedly.

"B'rer 'Possum done tole me so," replied Uncle Remus.

"At any rate, the President is said to have responded, shifting his ground, 'I am familiar with bears, and I know for a fact that the grizzly does not lure its prey by singing coon songs."

"B'rer Bar done got a mighty fine voice," said Mr. Harris, unconvinced.

STANDARD OIL ATTORNEY INDICTED AS JURY BRIBER

Former Ohio Senator Charged With Trying to Corrupt Venireman in Trust Suit.

Special to the Post-Dispatch.

FINDLAY, O., Nov. 19.—Former State Senator Thomas McCormick, one of the best-known attorneys in this section of Ohio, was indicted today by the Hancock County grand jury on the charge of attempting to bribe a juror in the Standard Oil case, tried here last June. A hung jury was the result of the trial. McCormick was a Standard Oil attorney.

HITCHCOCK ASKS QUICK TRIAL

Case of Actor Under Indictment to Be Hurried.

NEW YORK, Nov. 19.—When the case of Raymond Hitchcock, the comedian, under six indictments found as the result of the testimony of young girls, was called today before Judge Rosalsky, counsel for Hitchcock asked for an immediate trial and the case will be moved within the next few days. The District Attorney said he was willing to have an immediate trial.

The Post-Dispatch is the only evening newspaper in St. Louis that receives or publishes news gathered by the Associated Press. In addition it receives the service of the United Press and maintains a leased wire to its New York Bureau. Its news-gathering organization is unsurpassed in the United States. No other St. Louis newspaper approaches it.

CORN PLASTER CAUSES DEATH OF MRS. KIMBALL

"Home Treatment" Proves Fatal to Daughter of Mexican General.

LOCAL SOCIAL LEADER

Blood Poisoning Followed the Paring of a Callous Two Weeks Ago.

Mrs. Benjamin Kimball died at 4:40 a. m. Tuesday at her home, 4417 Delmar boulevard, from blood poisoning caused by "home treatment" of a corn. She was a daughter of Gen. Fernando Lopez, and was prominent socially. One of her daughters married Judge Walter B. Douglas. Mrs. Kimball was 65 years old.

Mrs. Kimball trimmed a corn two weeks ago and applied a corn plaster. Whether the knife or the plaster caused blood-poisoning has not been determined, but it is believed by physicians attending to have been the plaster. The foot swelled rapidly and was inflamed. Lancing did not relieve the trouble, and it was decided that Mrs. Kimball could not stand amputation. She sank rapidly to her death.

Mrs. Kimball was Francisca Lopez She was born in Chihuahua, Mexico. When the Mexican War with the United States broke out her father sent her in care of a nurse, guarded by a squad of soldiers, to New Orleans, whence she came to St. Louis. She was then 5 years old. She has lived here ever since.

WOMAN GETS JOB AS DOG CATCHER; SCORNS A SALARY

Memphis Applicant Succeeds Man Who Nabbed Pets With Aristocratic Pedigrees.

Special to the Post-Dispatch.

MEMPHIS, Tenn., Nov. 19.—Mrs. Laura Comstock Dunlap has made application to the Legislative Council to be City Dog Catcher, agreeing to do the work for nothing. She is the only applicant and will be appointed Thursday.

The city now pays $150 a month to the Dog Catcher, who was recently discharged because he caught the blooded dogs, sold them in other cities, while he left the curs strictly alone and at liberty to run about the streets.

WEATHER BUREAU ESCAPES PROSECUTION ON PROMISE OF WARMER WEDNESDAY

Indictment for Aiding in Mulcting People on Coal Bills May Be Re-Entered Later.

THE TEMPERATURES.

Midnight	46	10 a. m.	48
2 a. m.	43	12 (noon)	50
4 a. m.	41	1 p. m.	52
6 a. m.	42	2 p. m.	50
7 a. m.	40	3 p. m.	50
8 a. m.	41		

The prosecution entered a nolle prosequi today in the case of the People vs. the Weather Bureau, charged with attempted extortion for coal bills, after the bureau issued a forecast of stationery temperatures. This makes the evidence insufficient, the prosecution thinks. However, another indictment may be returned next summer. The forecast which brought about this result follows:

"Increasing cloudiness with rain late tonight and Wednesday; no decided change in temperature; easterly winds. The minimum temperature tonight will be about 40 degrees."

The river continued stationary at 5.8 feet.

The temperature in other cities at 7 a. m. were Pittsburg and Boston 40; New York and Philadelphia 44, Buffalo 38, Chicago 42, Denver 22, Kansas City 38, Louisville 34, New Orleans 52, St. Paul 30, San Francisco 54, Washington 36.

TELEPHONES "DEAD" ON SUNDAY

"Blue Law" Lid in New Mexico's Metropolis Is Strict.

ALBUQUERQUE, N. M., Nov. 19.—Sunday without a newspaper, no street cars to ride on, no telephone or telegraph service, no tobacco, confectionery articles, soda water on sale, and, of course, no open saloons—these are the conditions that will exist here in New Mexico's largest city, if the court holds that the present Sunday closing law is constitutional.

Warrants have already been served on proprietors of shops and saloons that have persisted in keeping open on Sundays. The manager of the Morning Journal and the Bell Telephone Co. also were served with warrants.

A STUDY OF MRS. ANNIE BRADLEY, SLAYER OF ARTHUR BROWN, AS SHE APPEARS IN COURT

HIS LOST GLOVE CAUSES ARREST OF BOY BURGLAR

Oliver Forest Claimed Article Found Near Scene of His Crime.

In the arrest of Oliver Forest, aged 12, of 3806A Lucky street the police of the Dayton Street Station believe they have caught the leader of a daring and persistent band of boy burglars who have been robbing houses for the past two weeks in the neighborhood of Vandeventer avenue and Lucky street.

After being arrested at 8 a. m. Tuesday by Policeman Harry Barton, the boy confessed that he entered the residence of Mrs. Edward Powers of 3846 Lucky street and stole $5, and the home of Bernard Nary, 3850 Lucky street, and took $8 and two children's banks.

The boy confessed to Capt. Schoppe that he was one of a gang of boys that broke into a vacant house and saloon in the same neighborhood two weeks ago, tore the telephones from the walls, and took the money out of the coin-boxes. The boy gave the police the names of his companions in these robberies and they will be arrested as soon as they can be found.

As Oliver was leaving one of the house he had robbed he dropped a glove. This was turned over to Policeman Barton as the only clew to the burglar. The policeman searched the neighborhood for a boy with but one glove. When he saw Oliver running along the street with a glove on one hand the policeman stopped him and asked him where the other glove was.

Oliver replied that he had lost the glove. The policeman took the glove from his pocket and Oliver claimed it. As it matched the one he was wearing the policeman went to the boy's home and placed him under arrest.

Oliver was ready to confess when he reached the police station. He is the son of Mrs. John Coughlan, a widow. He has been incorrigible and would not go to school. He told Capt. Schoppe that he had been working in a shoe factory. He was sent to the House of Detention and the police applied for a warrant for burglary against him.

HAVE SOMETHING? IT'S ALL RIGHT, DESPITE "DRY" LAW

Friend Can Offer Another a Drink of Whisky, Supreme Court Decides.

JEFFERSON CITY, Nov. 19.—The Missouri Supreme Court today decided that it is not a violation of the law for a person to give a friend a drink of whisky in local-option counties. The case decided was that of John Fulk, who was fined $300 in Stoddard County for giving a friend a drink of whisky in his office.

Chief Justice Gantt wrote the opinion, reversing the decision of the lower court and discharging the defendant.

LEMONS CAN'T BE SQUEEZED BY LID, SAYS JUDGE

Supreme Court of Missouri Holds Their Sale on Sunday Is O K.

Lemons are judicially declared to be a medicine and an article of necessity in an opinion by Judge Fox of the Missouri Supreme Court in Jefferson City handed down Tuesday. Thus their sale on Sunday is not a violation of the Sunday law.

The case before the court was that of James Campbell, proprietor of a restaurant in Monett. Campbell was fined $1 for violating the Sabbath, the offense consisting of the sale of some lemons. Judge Fox declared that observance of the Sabbath should be enforced by law, if necessary, but that the law does not prohibit the sale of medicines and articles of necessity.

Permitted to Be Sold.

"Lemons are so universally recognized as possessing medicinal virtues," says the opinion," and so universally used by all classes, both as medicine and food, that they come under the articles of necessity permitted to be sold on Sunday."

"But aside from all this, while every good citizen in this State should have the highest respect for the Sabbath, and as to those who fail to properly ob-

Doctors Find Lemons O. K.

serve it," added Judge Fox, "it is the province of the courts when legally brought before them to teach them by the imposition of proper punishment that they must respect the Sabbath.

"It is common knowledge that the use of lemons is frequently recommended by the most eminent physicians of the country, and the response comes from thousands of households in this commonwealth that lemons are used not only to relieve colds, hoarseness and other ailments to which the human family are subjected, but in many families are daily used in the preparation and as a part of the provisions which relieve the hunger of the respective members of the family.

"We are unwilling to say that the law-making power intended by the provisions of section 2243, to embrace lemons in that class of goods, wares and merchandise which are, under the provisions of that section, prohibited fro mbeing sold or exposed to sale on Sunday. The many uses for which lemons may be required, both as a medicine and as a food, properly entitles it, if the proper conditions exist, to be classed as an article of immediate necessity, and as such the defendant had the right to sell it, and, if he could sell it, it logically follows that he had the right to expose it for sale."

Bloomington Man Missing Here.

At the request of his wife the police are searching for Clarence Howard, 28 years old of Bloomington, Ill., who left there Sept. 1, soon after his marriage. His wife received word from him that he was employed here, but she has not heard from him for several weeks. He roomed for a time at 1508 Olive street.

The Post-Dispatch is the only evening newspaper in St. Louis that receives or publishes news gathered by the Associated Press.

PASTORS' SUIT FOR $100,000 ON AT PADUCAH

Methodist Clergyman Wants Big Sum for Being Horsewhipped.

Special to the Post-Dispatch.

PADUCAH, Ky., Nov. 19.—The case of Rev. F. M. Hawley against W. W. Meadows and others for $100,000 damages is on trial at Paducah in the Federal Court, the courtroom being packed to overflowing with spectators from all nearby towns.

The Rev. Mr. Hawley, pale and thin, sits in court. Mrs. Meadows, who caused all the trouble, is absent. The Rev. Mr. Hawley is a Methodist minister, who lives at the Meadows Hotel in Fulton while pastor of the Fulton Methodist Church. He claims to be the object of slanderous tongues and is before the court pleading for redress for injuries alleged to have been inflicted upon him by Meadows and five friends.

Meadows heard that the Rev. Mr. Hawley and his wife were infatuated with each other, and he expelled the minister from his hotel. She declared that she, too, would go. Mrs. Meadows left when the minister made his departure from Fulton.

Several days later the Rev. Mr. Hawley, who had been warned to remain away from Fulton, passed through. He alleges that Meadows and friends took him from a train and horsewhipped him until his flesh was raw.

The jury was impaneled shortly before noon. As to H. N. Oliver, one of the defendants, the case was dismissed. An array of attorneys such as never before has been seen in West Kentucky is acting in the case. Among them is Congressman Ollie James of Marion, for the defendant.

CHICAGO MAYOR LIKES THE 'POSSUM AND SWEET 'TATERS OF THE SOUTH

Mr. Busse Inspects a Real City on His Way Back From Hunting Trip.

Mayor Busse of Chicago and 10 of his friends passed through St. Louis Tuesday on their way home from the river bottoms of the Mississippi where they spent 10 days hunting. The hefty Mayor didn't kill any bear, but he bagged two opossums and he says that he found out that all he had ever heard about Southern hospitality was literaly true.

During their stay of one hour in St. Louis the party took a walk through the downtown district. The Mayor was kind enough to say that St. Louis is "quite a city."

The Post-Dispatch is the only evening newspaper in St. Louis that receives or publishes news gathered by the Associated Press. In addition it receives the service of the United Press and maintains a leased wire to its New York Bureau. Its news-gathering organization is unsurpassed in the United States. No other St. Louis newspaper approaches it.

MRS. BRADLEY SAYS BROWN SPURNED HER ILL AND PENNILESS

Weeps as She Tells of Sacrifices She Made For Man Whom She Afterward Slew.

SHE SWEARS HE PURSUED HER UNTIL SHE YIELDED

He Promised to Stand by Her Through Life, She Testifies—Tells of Her Early Struggles to Make a Living, and of Her Unhappy Marriage.

Special to the Post-Dispatch.

WASHINGTON, Nov. 19.—Women wept openly and men averted their faces in the crowded Criminal Court today during the recital of as tragic a life story as has ever been told in a Washington courtroom, when Mrs. Annie M. Bradley, slayer of former United States Senator Arthur Brown, took the witness stand in her own behalf and told of her love for the man she slew.

The narrative was broken by sobs that at times made her voice inaudible ten feet away, where sat the jury which is to decide her fate. When, in answer to her attorney's question, she whispered: "I didn't believe it possible for any man to ask a woman to do what he asked me to do unless he cared for her," her head drooped and she gave way to a torrent of tears.

She told of her early struggles to make a living, of her unhappy married life, of her meeting with Arthur Brown, of the growth of her love for him, of the temptations he threw in her way, of his promise to stand by her, to love and to care for her for life, and finally of the sacrifices she made for him. She summed up the story of her fall in the following words:

"The Senator told me he was unhappy, very wretched. I had told him that our relationship could only result in grief and sorrow, and he replied that he would stay by me all my life. Finally he came to me and said: 'Darling, we are going on together all through life; you can't avoid me.' Finally, after several months, I consented."

"Consented to what?" asked the lawyer, quietly.

"To his proposition," responded the witness.

She said the son had been christened in Brown's presence and that it had borne the Senator's name. He had wanted to get a divorce and marry her, she said, but she would not consent to break up his home and tried to break the relationship, but he would not have it so, and frequently would come to her, saying she was the only bright spot in his life.

"Did you believe in his protestations of affection?"

"I didn't believe it possible for any one to ask a woman to bear him a child and not be fond of her," she answered.

Tells of Her Early Struggles.

In answer to her attorney's questions, Mrs. Bradley commenced her narrative by telling of her birth in Kansas City, Mo., 35 years ago. Her education was received in Denver, Colo. When 15 years of age she began her struggle for life as a bookkeeper and cashier in a Denver clothing store. She told of receiving an injury to her head when a child.

"The spot is to this day sensitive to the touch," she said.

In April, 1880, she moved to Salt Lake City, which ever since has been her home.

"Whom did you marry?" asked Judge Powers.

"Clarence Bradley, on Sept. 20, 1893."

"Were any children born?"

"Matthew Bradley was born Oct. 7, 1894, and Margaret, March 20, 1898."

"When did you join the Salt Lake Women's Club?"

"January, 1894. I was its corresponding secretary."

"Did you belong to any other organization?"

"The Women's Press Club and the Poet's Round Table, a small club."

"After your marriage did you take an active part in politics?"

"Yes, sir."

"Were you selected by your party for any public position?"

"I was secretary of the State Republican Committee from 1900 to 1902."

Married Life Unhappy.

"Was your married life happy or unhappy?"

"Unhappy."

"When did you and your husband cease to live together?"

"In the summer of '98."

"Have you been divorced from him?"

"Yes, in December, 1903."

"Did you know ex-Senator Arthur Brown?"

"Yes, sir; I met him in 1892."

"Where?"

"With my uncle, William H. Ryan."

Tears came to Mrs. Bradley's eyes, her voice choked and she was scarcely able to go on.

"I became very well acquainted with Senator Brown in 1893," continued the defendant.

Continued on Page 3, Column 5.

BRIDE WHO WED ON SICKBED DIES FOUR DAYS LATER

Husband Attends Victim of Appendicitis Until End Comes.

Mrs. John H. Gates, 24 years old, a bride of four days, died at the Normandie Hotel, Theresa and Franklin avenues, at 10:15 a. m., Tuesday, after four operations for appendicitis had been performed upon her.

The knife was used for the last time Monday night and the ordeal left her weak. It was thought she had a chance for recovery, but she became unconscious early Tuesday and failed to rally.

With her when she died was her young husband, whom she wed last Friday evening, an hour before the first operation was performed.

She formerly was Mrs. Lillian Wilson, a widow. She became acquainted with Mr. Gates while both were guests at a hotel at 3127 Locust street. The wedding was to have taken place Thanksgiving day, but Mrs. Wilson became suddenly ill of appendicitis and physicians said an operation would be necessary. Mr. Gates insisted that the ceremony be performed at once.

Ceremony on Sickbed.

With his fiancee's father, C. H. Warth, he obtained a license and Rev. William J. Williamson of the Third Baptist Church hurried to the Normandie and performed the ceremony as the bride lay on her sickbed.

An hour after the first of four operations were performed, her condition became so critical that all her relatives were smumoned. Mr. Gates was in constant attendance on his stricken bride throughout her illness.

Relatives Called at End.

There were present at Mrs. Gates' death bed, in addition to her husband and father, her mother and two sisters. All had come from [illegible] Ok. Mrs. Warth had come to St. Louis for the purpose of attending her daughter's wedding. The brothers arrived in response to telegrams informing them of Mrs. Gates' serious illness.

While the funeral arrangements have not been completed, it is thought the body will be taken to Muskogee for interment.

YOUNG BANK CASHIER ATTEMPTS TO END LIFE

DES MOINES, Io., Nov. 19.—Ralph Flannigan, cashier of the First National Bank at Pleasantville, shot himself today with suicidal intent. He will die. The cause is unknown.

The people of Pleasantville believe the bank is sound. Flannigan has been cashier for two years, although only 21 years old.

NGINEER LOOKS T WATCH AND TRAINS COLLIDE

ne Is Killed and Many Are Hurt in Wreck on Vandalia Line.

RDERS WERE IGNORED

oseph McClelland of East St. Louis, Engineer, Crushed to Death.

An engineer's error in time, due to a o hasty glance at his watch, caused head-on collision in which Joseph . McClelland of East St. Louis, engiser of the eastbound Vandalia fast ail, was killed at Vevay Park, Ill., 0 miles from St. Louis, in the fog of uesday's daybreak.

Frank Stice of Indianapolis, conductor the Terre Haute and Indianapolis xpress, with which the fast mail collded, arrived at Union Station Tuesday fternoon on a train, five hours late, hich is the next through train after is own. He told a Post-Dispatch eporter at the station of the disaster, r which he blamed the engineer of his rain, A. M. Hennell of East St. Louis.

"We were running more than an our late," said Conductor Stice. "We ad orders to sidetrack at Vevay ark, I supposed Hennel would run on the sidetrack as ordered. Instead, he did not slow up at all.

Train Was Slowing Down.

"I pulled the rope, and he began o slow down. I supposed then that e meant to run to the other end of he sidetrack and back on. Before e could do this, and while we were oming very slowly, the fast mail ras into us.

"My engineer and fireman saved hemselves by jumping, as did the reman of the fast mail. Engineer cClelland stayed at his place until he crash came. We found his body ying some distance away, the skull rushed.

"The express messenger on my rain, named Fletcher, was badly urt. There was no one else seriously. urt, although everyone on board ras shaken up, and a good many ruised and cut.

"My engineer said after the wreck hat he looked at his watch just before e got to Vevay Park, and thought it ras 4:20, and that he had plenty of time o meet the mail. Instead, it was 5:25, nd he would have had just time to get n the sidetrack in compliance with his rders."

The conductor was greatly agitated as e told his story of the wreck, which he aid was his first in 20 years of railoading.

Engineer Hennel went to Terre Haute fter the wreck.

Operator Watts of the Vevay Park ignal tower saw, when the express rain ran past the sidetrack, that a collsion with the mail was inevitable, and e notified the train dispatcher at Terre Haute. Orders to dispatch the wrecking rew to Vevay Park were issued at division headquarters in Terre Haute before actual news of the wreck was re-

Several Passengers Hurt.

An Adams express car of the westound train was burned, and one of the ail cars of the fast mail was smashed, s was the combination baggage and moking car of the passenger train. Both engines were demolished. Wrecking crews threw the engines and the hree coaches into the ditch, after the removal of all their accessible contents, and succeeded in clearing the track at a. m., three and one-half hours after he accident.

The fast mail, No. 12, left Union Station at 2:20 a. m. It was composed of four mail cars and one day coach. The Terre Haute & Indianapolis express, due at Union Station at 7 a. m., carried an express car, a combination car and two sleepers from Columbus.

Mail Had Right of Way.

McClelland was a widower, and lived at 915 Baugh avenue, East St. Louis. His daughter, a young woman, and a housekeeper lived at his home. The housekeeper went to Effingham a few days ago, and the daughter, receiving the news through neighbors Tuesday, was prostrated.

Engineer Hennel's home is at 344A Collinsville avenue, East St. Louis.

DIVORCE SUIT OF ENGINEER IN WRECK WAS FILED TODAY

Shortly after the wreck a suit for divorce in the name of Engineer Albert M. Hennell against Mary E. Hennell was filed in the Circuit Court of St. Clair County. Hennell's petition says that he was married Oct. 24, 1882, and live with his wife until May 1, 1907. ell lives with his thre children, 23; Paul, 20, and Jane 17. He 's divorce suit for the custody ren. They did not know of until a Post-Dispatch reporat their home shortly before Tuesday.

WOMAN BADLY HURT BY WAGON

Mrs. Bessie Motlack Knocked Down on High Street.

Mrs. Bessie Motlack, aged 28, of 3528 Franklin avenue was knocked down and seriously injured by a two-horse express wagon at the corner of High and Carr streets at 6:30 p. m. Monday. She was crossing High street when the wagon struck her. She was taken to the office of Dr. Frank Boogher, High and Carr streets, who said she was injured internally.

The wagon belonged to the East Side Express Co. and was driven by Louis Lourier, aged 23, of 814 Bond avenue, East St. Louis. He was arrested. Lourier says that when he warned Mrs. Motlack of her danger she ran backwards, making a collision unavoidable.

WIFE OF THE PUBLISHER-BANKER AS SHE APPEARS IN COURT ROOM

MRS. LEWIS ENCOURAGES HUSBAND BY HER SMILES

Edward G. Lewis on the stand Monday was two different men morning and afternoon. During the morning and the early part of the afternoon's court proceedings, when his counsel, former Judge Shepard Barclay, was examining him on direct examination, his manner was listless and his voice in answering the interrogations put to him was so low at times as to be almost inaudible. When court adjourned at noon he showed the relief he felt, and evidently was of the opinion that he had made a good impression on the jury by the often voluminous explanations he had given of his operations in establishing his People's United States Bank.

Seated in the middle of the courtroom and at a considerable distance from the witness stand, his wife, who has watched over him carefully in all the trial, swayed this way and that to keep his face always in view. At trying moments Lewis looked steadily at her and his lips curled in a faint smile as he saw a look of affection and encouragement on her face.

Mrs. Lewis has supported her husband loyally in his troubles, and has been a faithful attendant at court, as she was his staunchest and most efficient adviser during the long preparation for the trial.

Although Mrs. Lewis watches the trial closely and apparently knows every point of the testimony as it is being brought out, she steadfastly refuses to say anything about it for publication. When she was asked for some expression of opinion as to the proceedings and how she thought the trial was progressing, for or against her husband, she replied:

"I don't care to say anything about it at this time. I am watching it closely and I have faith in its ultimate result, but it would not be proper for me to say anything now in the way of criticism."

Monday afternoon, when Judge Krum stigmatized Lewis as a liar during the direct examination, her face flushed and a look of anger crossed it. Then she smiled back at the witness on the stand.

TICKET IN YOUR HAT WILL SHOW YOU'VE PAID CARFARE

Superintendent of East Side Interurban Railway Devises "Silent" System.

To prevent wear and tear on the nerves of passengers, General Superintendent Pierce of the East St. Louis & Suburban electric line has devised a system which will do away with the ringing of the cash register bell. Hat checks showing the destination of the passenger will be used.

It is said that other reforms calculated to soothe the sensitive nerves of East Siders also may be adopted. It is suggested that rubber tires be put on the wheels of all interurban cars and that the conductors be required to wear gum shoes.

Mrs. Winslow's Soothing Syrup for Children teething gives quiet, helpful rest.

POWERS HOPES FOR REVERSAL THROUGH FIGHT OVER VENIRE

Sheriffs Accused by the Alleged Conspirator Are Placed on Trial.

Special to the Post-Dispatch.

GEORGETOWN, Ky., Nov. 19.—In the trial of Caleb Powers signs pointed toward a hard legal battle over the Harrison County venire, by which Powers hopes either to get an even break in the present complexion of the jury or a plea which may give grounds for a reversal. Judge Morris has indicated that he will see to it that the jury is not party blind, and some feel that he will set aside the venire and go to Fayette County for a jury.

The sheriffs of Harrison and S counties are on trial today. Po charges them with discrimin against him in the summoding o special venire.

UNION SWITCHMEN ARE IN CONFERENCE WITH RAILROAD MAGNATES

Meeting in Chicago Will Determine Whether 45,000 Shall Go on Strike.

CHICAGO, Nov. 19.—Committees representing the local unions of the switchmen's national organization are holding conferences in a hall here today that may result finally in the calling of a strike of 22,000 switchmen and 25,000 freight handlers. General managers of the roads running out of Buffalo have refused to grant at this time the switchmen's demand for 6 cents increase an hour and shorter days, and the roads running out of Chicago will take similar action.

Representatives of the Buffalo roads will join the general managers of the Chicago roads this afternoon in a final meeting with the men in the Railway Exchange Building. Grand Master Hawley today said most of the union representatives in the meetings are conservative, but that he could not predict the outcome. Smaller officials seemed to think a strike more than probable. The switchmen are affiliated with the American Federation of Labor, but not with the Brotherhood of Railway Trainmen. Hawley has directed that no action be taken by the men until sanctioned by him.

Bazar at the Odeon.

You are cordially invited to attend a bazar in the Masonic rooms at the Odeon today, Tuesday, Nov. 19, all afternoon and evening. The bazar is given for the Organ Fund of the new Temple Israel by the Ladies' Auxiliary. Take dinner here this evening with your family. ements will be provided for the n.

LEWIS ASSERTS BANK PLAN WAS LIKE A DREAM

Utopian Financial Project Praised by Publisher in Court.

GOVERNMENT IS BLAMED

He Declares That Postal Inspectors Interfered With His Efforts.

CONTINUED FROM PAGE ONE.

the first receiver wanted to charge him $2000 a day for his services, and an additional $50 for letters and opinions. He said the first receiver came in at the coalhole and went out at the window. The directors, he said, wanted to liquidate, but were not permitted to do so, a receiver being appointed to wind up the affairs of the institution.

"Bank Plan a Dream."

That his People's United States Bank scheme, like the mythical beauties of More's Utopia, was a "dream," was the testimony of Lewis, when his cross-examination in the United State District Court began Tuesday morning.

"But I believe it was a pretty substantial 'dream,' Judge," protested the dreamer of the dream to Judge Krum, counsel for the Government, who was cross-examining him.

"Yes, and some people think it was a nightmare," sarcastically retorted the Government attorney.

Lewis again took the stand in his own defense when court convened Tuesday morning and his cross-examination, begun late Monday afternoon, was continued. Apparently refreshed and confident after the merciless fire of questions to which he was subjected Tuesday, Lewis combatted the biting sarcasm of Judge Krum with positive voice, leaning forward in the witness chair and pointing his finger at his questioner.

Judge Krum opened the cross-examination Tuesday with questions to Lewis as to a publication in his Woman's Magazine of February, 1904.

"You have told us you had not decided whether to form a bank or a trust company, why is this editorial of yours headed 'People's Postal Bank and Trust Co.'—why is the word 'and' used?" Judge Krum fired away.

"It should have been 'or;' it is a typographical error," quickly retorted the witness.

"Had any moneys been received at that time?" asked Judge Krum.

"The records will show. I don't remember," was the answer.

"Well, examine the records." "They're not here at present." And a number of subsequent questions followed.

Lewis was questioned as to his failure to consult his bank stock subscribers before he invested the money of the bank. During this part of the testimony the witness fought back with increasing spirit, enforcing his answers by pounding his fist on the railing beside the witness stand.

"That little baby girl stockholder we had before us here in court the other day; did you consult her or the mother, who subscribed for the stock for her child?" said Judge Krum.

"That little girl has been played up as the youngest stockholder in the People's Bank, but she wasn't, Judge," the witness said.

"One of the oldest bankers in Texas subscribed $500 for stock for his unborn grandchild," said Lewis, smiling.

A hearty laugh went around the courtroom at Lewis' answer, and a bailiff had to rap for order.

A second laugh, in which Lewis joined, followed soon after, when Judge Krum said to the witness:

"You mind your own business, please, and let me alone."

Lewis had just admonished the Government attorney to add up a column of figures and ask him about the total, instead of asking him about the separate amounts.

Over and over practically the same points the prosecutor and witness fought all morning, Judge Krum asking hundreds of questions as to the promises made by Lewis in his publications and the manner in which the bank business was conducted.

Would Have Kept Promises.

Lewis repeatedly answered these questions with the reply that his promises would have been kept if his bank and other enterprises had not been, as he said, "assassinated."

Judge Krum of Government said before the opening of court that the Government would object to any visit by the jury, accompanied by a deputy marshal, to the Woman's Magazine Building in University City.

Frank H. Pelham, former University city detective, who recently swore to the charges of neglect of duty against St. Louis County officials, was in the courtroom Tuesday, sitting near Lewis' counsel table. He and Lewis were together before the trial.

INMATE OF JAIL DUNGEON ATTACKS GUARD WITH BAR

Brushing the sudden sunlight from his eyes, when the door of the dungeon in the Jail was thrown open Tuesday morning, Henry McNeil, a negro under sentence for murder, leaped upon Guard Tom Burke with an iron bar wrenched from the concrete threshold. Burke grappled with him and shouted for assistance, which came just in time to save him from serious injury. The prisoner was finally overpowered and thrust back into the dungeon.

McNeil was seized with an attack of singing and whistling Monday in the Jail lobby, and was shut in the dungeon when the strain became too much for the musical sensibilities of the guards.

MRS. BRADLEY SAYS SENATOR WRECKED LIFE

Accuses Man She Slew in Dramatic Recital at Washington.

WEEPS ON THE STAND

Interest in Her Story Reaches High Pitch During Testimony.

CONTINUED FROM PAGE ONE

"Describe the nature of that acquaintance."

She could not speak for the minute, and then she could scarcely be heard. The stenographer approached her chair and repeated this answer:

"Our friendship grew into very intimate relations."

"At any time did your relations ripen into affection?"

"Yes, sir."

Weeps Under Questioning.

Asked to describe the nature of the acquaintance, she broke down completely, and, sobbing, said:

"I can't; I can't."

Judge Powers paused to allow her to recover. The picture of the sobbing woman, narrating the story of her own shame in a broken and scarcely audible voice, was pitiable. Many women wept openly and men turned to hide their emotion.

"What was the manner of Senator Brown toward you?"

"I cannot describe it."

"Was it tender and affectionate?"

"Oh, yes; always."

"Did he make any protestations of love?"

"Yes, sir."

"Did you love him?"

"Yes, sir."

"Can you describe it?"

Can't Describe Her Love.

"I can't tell that. It is beyond expression."

"Was there a child born?"

"Yes, sir."

"When did you enter into intimate relations?"

"In January, 1899."

"Will you tell the jury how you came to enter into those relations?"

Her answer was another sob.

Repeated by the stenographer, the question was finally answered:

"He was a very unhappy man. I told him that our life would lead only to sorrow—to grief.

"'Never, never,' he told me, for we would go through life together, no matter what happened. I then avoided him for months. He was a strange man. He came to my house at unseemly hours. One day he came to me and said: 'Darling, we're going through life together. I want you to have a child.' Several months later a son was born."

The words, uttered almost in a whisper, held the courtroom in a spell. When she ceased speaking a sigh went up from the men and women listeners.

"Where was this child christened?" asked the attorney.

"At Salt Lake City."

Was Senator Brown present?"

"He held the child."

"What was the child christened?"

"Arthur Brown."

"After this child was born what were the relations between you and Senator Brown?"

She Opposed Divorce.

"I didn't see much of him. He wished to get a divorce from his wife, but I said: 'Never.' I did not want to break up his home; but I was so wretched that he came to me many times and said: 'You are the only bright spot on my life.'"

"Isn't it a fact that your relations continued?"

"They did."

"Did you believe in his affection?"

"I did not believe it possible for any man to ask of a woman what he asked of me and not care for her. Our relations continued."

In June, 1901, she became aware, she said, that she was about to become a mother again. When she ascertained that fact, she continued, the Senator had an operation performed.

"Was the loss of that child at your suggestion?" she was asked.

"Oh, no, no, no," she replied.

Then she explained: "At that time our relations had become known. The Senator wanted to break up his home. I would not let him."

"Did the loss of the child cause you any mental distress?"

"Oh, yes, I knew it was wrong, but it was so hard to describe one's feelings."

Came to Her When Defeated.

When Senator Brown was turned down by his party's caucus for reelection to the United States Senate, he came to her immediately, said the witness. When he informed her of his defeat, she said, she broke down and cried.

"I am going on with you now. There is nothing to stop us," the Senator told her.

"At the birth of the second son, was Senator Brown there?"

"He came when the baby was two weeks old, saying he was so proud of his son."

"What were your feelings when in his presence?"

Waving her hand towards Judge Powers as if to ward off the question, Mrs. Bradley hesitated, then answered:

"He controlled me absolutely."

"Were you happy or unhappy in his presence?"

"Very, very happy."

"What did you think of his intellectual attainments?"

"They were very, very great. He was a masterful man—kind to his friends, vindictive toward his enemies. He dominated everyone."

"Did Senator Brown ever make any plans for Arthur?"

"He said: 'I must make him Justice of the Supreme Court of the United States.'"

Mrs. Bradley repeated this proudly, with a smile.

Passed Christmas With Her.

Senator Brown, she said, told her that the only common interest between himself and Mrs. Brown was their political aspirations. He wanted Mrs. Bradley to leave Salt Lake to keep away from the scandal of the divorce that he intended to get.

"Divorced, he was to marry me," she explained.

Mrs. Bradley then told of leaving Salt Lake, going first to Washington with the Senator, who had a case before the Supreme Court. Then she went to Los Angeles and then to Grand Junction, Colo.

"He came over to Grand Junction and spent a couple of days at Christmas time, 1901. He came to see me every 10 days at least."

"Did you ever read together?"

"Yes, we were fond of Burns and Tennyson—Tennyson more than any other—Emerson at times."

"Did he say anything of progress in severing his marriage relations during these visits?"

"He assured me it would be compromised. He said it hinged on a property settlement. I said 'Give it to Max and Mrs. Brown. I don't want any of it.'"

She told of a trip to Washington with Senator Brown and Alice Brown, a daughter by his first marriage.

"Alice is one year younger than myself" she said. "I do not know how we registered at the hotel."

Her Trips With Brown.

She then spoke of trips with Senator Brown to Antioch College, Dayton, Chicago and other places.

"At Antioch College and Yellow Springs he introduced me as his wife," said the witness.

"What was the Senator's conduct toward you?"

"Always loving."

While Senator Brown was away from her they communicated by means of a special code.

"He said to me," continued Mrs. Bradley, "that he would always be with me; that he would lay down everything in life for me."

Mrs. Bradley, witht the children, later went to live on Brown's farm, near Salt Lake City.

"In 1902 did you learn that you were likely to become a mother again?"

"Yes."

"Was the child born?"

"No, for the same reason as in 1901."

Mrs. Bradley testified that Senator Brown himself operated on her in that year.

She told of a conference between Senator and Mrs. Brown, Judge Henderson, Col. Fitlock and herself, when the Senator made this statement to Col. Fitlock:

"I say to you, my bitterest enemy, that I will make Mrs. Brown get a divorce within a week. If she does not get a divorce I will get one, for I will protect Mrs. Bradley and will marry her."

Not long after Mrs. Bradley's return to Salt Lake in 1902 began the ill-health upon which the defense will depend to a large degree for the insanity plea, and which formed the prelude to the tragic climax.

Was Arrested With Him.

The turn in the story came with the arrest in 1902 of Mrs. Bradley and Brown in Salt Lake on a statutory charge. This incident was the remote beginning of Brown's change of heart, which ultimately led to his abandonment of Mrs. Bradley.

Later the two were again arrested on the same charge. An acquaintance, Sam King, approached Mrs. Bradley, saying that the relations must stop and financial arrangements would be made with her. Senator Brown, when she told him of it, denied that he had sent an emissary for that purpose.

"When did you learn that you were again to become a mother?"

"In the spring of 1903."

"Was a child born?"

"Yes, on Oct. 24, 1903."

"Who was the father of that child?"

"Arthur Brown," was the distinct answer.

Telling of a visit of Senator Brown to the farm when the child was born she said that the Senator passed the night there.

"Did he present you with anything in the morning?"

"Yes, a revolver."

"Why did he present you with a revolver?"

"To protect myself from Mrs. Brown. He told me to carry it."

Mrs. Bradley told of meeting Mrs. Brown, with the Senator, some time after this in an all-night conference.

"Mrs. Brown," said Mrs. Bradley, "grabbed me and tried to drag me into her room, but we went into Senator Brown's room and talked until morning. We discussed getting a divorce and all our troubles."

At this point recess was taken.

Mrs. Bradley showed marked effects of the strain she had undergone. She had been on the stand two hours and fifteen minutes. At the end of that time her story was barely one-third told.

Mrs. Bradley, during the short period of recess, recuperated her strength as much as possible, resting quietly with her mother and partaking of a slight luncheon.

"An agreement regarding the proposed divorce was reached between Mrs. Brown and the Senator at Pocatello," said Mrs. Bradley, resuming the witness stand and taking up the incident of the meeting in the hotel.

"Afterward I went back to the farm at Salt Lake, where my relations with the Senator were pleasant."

Soon, however, Brown's visits began to be less frequent. Then, she said, she received, without a note of warning, news of Brown's desertion.

Ordered Her Off His Farm.

"He called me up on the telephone," she said, "and told me to get off the farm and that he would never speak to me again. I left at once and when I arrived in town I learned the story of his reconciliation with Mrs. Brown."

At this point her voice quivered and broke.

"At that time did you expect to become a mother?" Judge Powers asked.

"Yes," she said.

Later she said she had an interview with Brown.

"In degradation and despair," she continued, "I wanted to go away and start over again, but he said he had avoided me only to escape the criminal charges against us. 'As soon as these matters are arranged,' he said, 'I will fulfill every promise to you.'"

She told of Brown's desertion of her, leaving her on the farm, stealing off in the early morning, with orders that Mrs. Bradley shoud have no horses; of her long walk on foot to the city and her search for friends in her frantic need.

In September, Brown and Mrs. Bradley, according to her story, were arranging to plead to the statutory charge.

"I had heard that he said that he was not the father of the child," she said. "I told him that if he did not acknowledge it I would plead guilty. He said the child was his, but could not acknowledge it, for to do so would send him to the Penitentiary."

She told of her trial and Brown's.

"He said to me that he did not go back to Mrs. Brown for reconciliation.

"'You know,' he told me, said Mrs. Bradley, "'that this has been a living death for me. Plead guilty and in a year I'll dispose of my property and fulfill every pledge to you.'

In the trial, which occurred in the spring of 1904, she refused to testify against Brown, because, she said, "he was the father of my children."

Mrs. Bradley pleaded guilty to the indictment against her, but was never sentenced.

Then came the period of poverty and hardship.

Tells of Her Poverty.

"The Senator said he was so poor," she continued, 'that I did not want to bother him. Sometimes he gave me forty and fifty dollars a month; at other times nothing at all."

She then told of her shattered health and weakened condition.

"The day after his wife died in 1905," added Mrs. Bradley, "the Senator came to me and asked me to get a divorce. He said we would get married as soon as this was done."

This divorce was procured, but Senator Brown's manner by this time had changed, she said.

"We want a little courtship, don't we?" he said to Mrs. Bradley, as she told the story. "Can't we wait a little while?"

SPOKE TO JUROR, LOST SUIT

Court Dismisses Damage Case When Plaintiff Says "Hello."

Because W. F. Terpenning, plaintiff in a suit on trial in the Circuit Court at Clayton said "Hello" and chatted about the weather with one of the jurors Judge McElhinney Tuesday dismissed his suit against Charles Nichols, et al., officers and directors of the Kingsland Realty Co., whom Terpenning charged with fraudulently obtaining $1225 from him.

As Terpenning walked down the Courthouse steps Monday evening Juror Ed Cerrey of Tuxedo Park was ahead of him. "Hello, Cerrey," said Terpenning, "how long have you lived in the county?" Cerrey told him and opined it woud rain. So did Terpenning. The defendant's lawyers saw and heard this and told the court about it.

FIVE CHICKENS IN HIS ROOM

Man Accused of Robbing Coop Says He "Took Them for a Goose."

Julius Beyer, arrested in the act of appropriating three chickens from the coop in the rear of Birkler's saloon in Belleville, told Justice Wangelin Tuesday that he was under the impression the chickens were a goose which he won recently at a raffle. He was held for the grand jury on the charge of larceny.

A search of his room by the police at 202 West Main street discovered five chickens, one turkey, two boxes of macaroni, a guitar, two blankets and a set of shoemaker's tools. The police say complaints of thefts of all these articles have recently been made.

KILLED WHILE UNLOADING CAR

Man Is Buried Under Load of Lumber in Yards of a Factory.

Charles Stoltz was killed in the yards of the American Car Co., McRee avenue and Old Manchester road, Tuesday afternoon, while unloading a car of lumber. He was buried under a mass of lumber which fell on him.

Stoltz was 30 years old and lived at 1214 Old Manchester avenue.

Piles Cured in 6 to 14 Days.

Pazo Ointment is guaranteed to cure any case of Itching, Blind, Bleeding or Protruding Piles in 6 to 14 days or money refunded. 50c.

Guggenheim Helping Uncle Sam.

NEW YORK, Nov. 19.—Daniel Guggenheim, president of the American Smelting and Refining Co., in a statement issued here, said that his company is cooperating with the Government to meet the unusual demands for currency. He said that the plants of the company were being operated day and night to expedite the refining of gold and silver.

DR. PRICE'S Cream Baking Powder

is the most efficient and perfect of leavening agents.

MADE FROM PURE CREAM OF TARTAR

No alum, lime or ammonia.

An Exclusive Corner for Men Near the Locust Street Door

WHEN the department plans were being laid, the main thought in placing the Men's Furnishing Section was to give the men easy access to a space somewhat set apart from the main body of the store.

We have been successful to a degree, for its location practically makes it an exclusive men's store. In its merchandise, quality and correctness come before price.

Our Custom Shirt Department

is better prepared to turn out shirts in quicker time and to care for a greater volume of business than ever before. Shirts are made to order as follows:

Six white bosom Shirts for	$10.00
Three full dress Shirts for	$ 7.50
Four colored bosom negligee Shirts	$10.00
Better qualities are made, up to	$5 each

All Our Ready-to-Wear Shirts

are made especially for this store and are guaranteed as to fit and workmanship.

A special in men's colored bosom Shirts is now being offered at $1.00. They are all strictly new, very desirable patterns, choice of attached or separate cuffs.

Our Underwear for Men

There is a greater possibility of finding Underwear to suit particular men at this store, than almost any other. Many of the lines carried can be found nowhere else. This applies to both wool and linen mesh. Whatever the price, the quality is assured.

Men's New Cravats

The most fastidious men find satisfaction in this Neckwear Department. Fashion's latest decrees are found here first.

We are showing an exceptional line of new Fall and Winter Four-in-Hands at 50 .

Waistcoats for Men

In the new store this feature has developed into a department, and whether it is a Wash Waistcoat, a flannel, a worsted or a full dress affair that's wanted, there are full assortments here.

Some very remarkable values are being shown, $2.50, $3.50, $4.50 and $5.00; all stylish in cut; many of them exclusive in design.

Scruggs-Vandervoort-Barney

Olive, Tenth and Locust Streets

DELEGATES RAKE EAST ST. LOUIS FOR "DRY" HOTEL

Anti-Saloon League Members Compromise on One Having Bar in Basement.

MANY GO TO Y. M. C. A.

Convention Speaker Attacks Custom of Funeral Parties Stopping at Saloons.

The enactment of a direct primary law, the eradication of political bosses and the overthrowing of the saloon interests responsible for placing the bosses in power, will be the demands of the delegates to the annual State convention of the Anti-Saloon League in session in East St. Louis.

Sam T. Brush of Carbondale, president of the Illinois Anti-Saloon League, outlined these issues in his address at the opening of the convention Monday night. In introducing him to the convention, Chairman James K. Shields said Mr. Brush had "more fight to the square inch than any other man on earth."

The convention was opened by the singing of "America." A few minutes later the delegates warmed up to the issues when they applauded the United Brethren Quartet of the Northern Illinois Conference at the conclusion of the opening song, "In the Sweet Bye and Bye, When Saloons We Shall See Nevermore." As an encore the quartet sung "We Mean to Stick to It," and clinched their argument to the satisfaction of the delegates when they sang "We've Got Them on the Run."

Opposed Drinking at Funerals.

The custom of stopping carriages in funeral processions at saloons will be handled without gloves. This subject was introduced to the convention by Rev. John F. Harmon, pastor of the First M. E. Church of East St. Louis, in his welcoming address. He said that only a few years ago it was the custom for carriage drivers to stop the hearse and funeral procession in front of almost all of the saloons on the way to the cemetery for the purpose of watering their horses and also refreshing some of the occupants of the carriages.

He said the work of the Anti-Saloon League was beginning to show results, as that nowadays the carriages went straight to the cemetery and stopped at the saloons only on the way home. Further work along this line, he said, should be taken up by this convention in the fertile field of East St. Louis.

It is estimated that 600 delegates, men and women, are attending the convention. No headquarters have been opened. A general meeting room for the officers of the league has been established at the First M. E. Church, where the convention is being held. There will be morning, afternoon and evening sessions Tuesday and Wednesday. The convention will close Wednesday night with an address by Dr. P. A. Baker, superintendent of the Anti-Saloon League of America, on "The Progress and Prospects of the American Anti-Saloon League."

Had Trouble at Hotels.

When the delegates arrived in East St. Louis Monday afternoon the local reception committee expressed themselves as almost unable to provide sleeping quarters. They refused to recommend any of the East St. Louis hotels, because all of the hotels had saloon attachments, except the Y. M. C. A. Hotel.

As the Y. M. C. A. could accommodate only 60 delegates, a compromise was made by several delegates by registering at the National Hotel, at the National Stockyards. This hotel has, perhaps, a larger barroom than any other hotel in the city, but it is in the basement, and if desired the guests may enter the hotel without coming into contact with the saloon or brewery signs. A few of the delegates faced the inevitable and went to other hotels in the downtown district.

HESS AND CULBERTSON

Jewelry Co. Banquets Store Force at Mercantile Club.

Monday night the firm of Hess & Culbertson Jewelry Co. entertained their managers of departments and salespeople at a banquet at the Mercantile Club. After the banquet short talks were made on plans with exchange of ideas for broadening and giving special care to the business and in particular for the holiday trade. Those who spoke were: S. D. Culbertson, vice-president of the company and manager of the diamond department; S. E. Bamber, secretary and manager of diamond jewelry department; Emil Niehaus, manager of the watch department; Leo Vogt, sterling silverware department; John P. Logan, jewelry and toilet wares; James W. Behen, cut glass, art goods and umbrellas; Dillen Rogers, jewelry and clocks; William A. Benson, city salesman; B. A. Rainwater, interior and window decorator; Miss Elizabeth Idler, manager jewelry repairing department; Miss W. W. Campbell, manager stationery department; E. J. Helmerichs, manager of factory; Alexander Littleson, engraving department; Arnold Appel, clock repair department; Miss T. Trautman, accounts and bookkeeping; Rolla W. Hess, director in the company, and Byron W. Orr, advertising manager.

Mr. George J. Hess, president of the company presided as the toastmaster.

TRAIN HURLS MAN INTO BUILDING

Cincinnatian Finally Falls Into Arms of Watchman, Who Flees.

Special to the Post-Dispatch.

CINCINNATI, O., Nov. 19.—Albert Woepke was driving a wagon at the Torrence road crossing of the Pennsylvania Railroad today and an engine struck the wagon. Woepke was hurled high into the air and through a window of a structure at the side of the track and into the arms of a watchman. The watchman fled in fright.

Woepke was found in the room of the building into which he had been hurled, unconscious, but only bruised.

Bazar at the Odeon.

You are cordially invited to attend a bazar in the Masonic rooms at the Odeon today, Tuesday, Nov. 19, all afternoon and evening. The bazar is given for the Organ Fund of the new Temple Israel by the Ladies' Auxiliary. Take dinner there this evening with your family. Amusements will be provided for the children.

FIFTY-CENT HONORARIUM FOR DOUBLE MARRIAGE MAY DISRUPTS CUPID COMBINE

Stobie Says Money Was Not a Few, but Was "to Buy Drinks for Friends."

Justice Campbell, senior member of the "marry-you-free" combine against Justice Werremeyer at Clayton, has entered a formal complaint against Justice Stobie, junior member, charging that he has accepted a fee, contrary to the first law of the combine. Campbell threatens to withdraw at once and go over to the opposition unless Stobie returns the 50 cents which he received Monday for tying two matrimonial knots.

Justice Stobie contends that the money was not received for services, but was given him by one of the bridegrooms to "buy a few drinks for his friends." He says he is willing for Campbell's friends to have half the drinks.

Harry Washington, a negro living in St. Louis, is the cause of the trouble. He and Maggie Offut, having heard that it costs only $1 and car fare to get married in Clayton, rode out there Monday, taking with them Jiles Baker and Corrinne Harvey, who had also learned that it costs less to be married at Clayton than any other place in Missouri. They asked the janitor to be taken to one of the "free justices" and were escorted to the office of Justice Stobie. He performed the cermony, one for the two couples, in record-breaking time, the shortest marriage ceremony known to the Justice being given in all his free marriages. When the knots were tied Washington handed Stobie the 50 cents.

"What's this for?" asked the Justice.

"I knows you does the work for nothin', Judge," answered the new groom, "but that's too cheap for us. You take this to buy a few good drinks for your friends and I'll send you out some of my friends that don't care if you do marry them for nothin'."

KANSAS CITY AFTER MAYOR FOR IGNORING SUNDAY LID

Plan to Indict City Heads for Neglect Said to Be Under Consideration.

Special to the Post-Dispatch.

KANSAS CITY, Mo., Nov. 19.—Mayor H. M. Beardsley was again called before Judge W. H. Wallace's sectarian grand jury Monday, as was Chief of Police Daniel Ahern. They were asked why the police had failed to make "on view" arrests of sellers of wares which the jury had placed under the ban, on Sundays.

County Prosecutor I. B. Kimbrell was before the jury half a dozen times. That the question of indicting the Mayor and the Police Commissioner for their neglect to obey the mandate of the grand jury was the matter under discussion, there is little doubt.

It is believed that Mr. Kimbrell was asked again to inform the Mayor of the law, which requires the Police Board to order view arrests, and of the law which lays members of the board liable to a fine of $500 or to serve one year in jail for failure to make such order.

"DOCTOR MUNYON" IS ONE OF THE SEASON'S NEW SONG HITS

Words Are by Vincent Bryan and the Music by Ray Goetz.

One of the catchiest new topical songs of the season is "Doctor Munyon," the music to which was written by Ray Goetz and the words by Vincent Bryan. It is now being popularized by Harry Bulger, the comedian, who is singing it wherever he appears. It is published by Jerome H. Remick & Co. of New York and Detroit. The music is of a sprightly character, and the words touch on up-to-date subjects. The refrain introduces Dr. Munyon's remedies as a cure for all existing ills, from crowded street cars to grafting public officials. The words of the first stanza are:

There is a doctor in this town and he is wondrous wise,
His remedies cure every ill that nature can devise,
We really ought to send for him, we need him I am sure,
For we are troubled with complaints that no one else can cure.

And here is a sample of the refrain, which is changed to suit each stanza. Doctor Munyon, Doctor Munyon, what are we going to do?
We need you, it's true,
Bring your medicine chest with you.
If you'll fix up our complaints,
The first thing to attack
Is to cure the girl who wears the bonnet
Half way down her back.

Archbishop to Attend Banquet.

Coach E. B. Cochems will answer the toast, "Football," at the annual banquet of the Alumni Association of St. Louis University at the Jefferson Hotel Wednesday night. Archbishop Glennon will say grace. Rev. Father O'Connor will respond to the toast, "Alma Mater," John T. Fitzsimmons to "College Education," and D. J. McAuliffe to "The Press." Dr. John H. Simon will be toastmaster.

Don't Let Your Piles Grow

Every Hemorrhoidal Ulcer is a Fertile Field for Cancer and Other Deadly Diseases.

TRIAL PACKAGE FREE.

Constipation unchecked brings inflammation, inflammation begets piles and piles too often superinduce tumors of malignant nature.

Piles (or hemorrhoids) rarely kill, but they cause more agony in a few minutes than much more serious troubles.

They are easy to cure if you go at it right.

An operation with the knife is dangerous, agonizing, and rarely a permanent success.

There is just one way to be cured—one sure way, painlessly and privately—and that is with Pyramid Pile Cure.

We mail a free trial package to all who write.

It will give you instant relief, and start you well on the way to a perfect cure.

Then you can get a full-sized box from any druggist for 50 cents, and often one box cures.

Insist on having what you call for.

Just send your name and address to Pyramid Drug Co., 97 Pyramid Building, Marshall, Mich., and receive free by return mail the trial package in a plain wrapper.

All druggists, 50 cents. Write today for a free package.

Women's High-Cut Napoleon Top Shoes

Tan Russia, $5.00 Dull Black Calf, $4.00

There has been a large demand for this popular storm boot.

A new lot just received has made our sizes very complete.

Nugents

The Old Reliable Store of the People

Lining Specials

25c Black Lining Sateens—36 inches wide; Wednesday for..... 17c

35c Black Lining Sateens—36 inches wide; permanent finish; rich luster; Wednesday for..... 21c

40c Black Lining Sateens—36 inches wide; heavy quality; permanent finish; splendid quality for drop skirts; Wednesday for..... 27c

Four Hundred Splendid Cloth Suits

Christmas number Ladies' Home Journal on sale at Pattern Counter.

Wednesday Suit Bargains!

$10.00, and $12.50 Cloth Suits; good Winter weights; each..... $5.00

$15.00 and $18.75 Cloth Suits, of splendid broadcloths, cheviots and fine all-wool fancy mixtures..... $7.95

$19.50 and $22.50 Cloth Suits, of broadcloth, fancy mixture cheviots, at..... $10.00

$25.00 and $29.75 Cloth Suits, in fine English mixture broadcloths, at..... $12.75

$32.50, $35.00 and $38.50 Cloth Suits, fine chiffon broadcloths, at..... $15.00

$42.50 and $45.00 fine chiffon broadcloth, colors and black..... $21.50

Window Shades, Lace Curtains, Rugs and Drapery Materials at Phenomenal Price Concessions

23c for Hollena Window Shades; pure white; mounted on spring rollers; complete with all attachments; regular price 50c.

24c yard for Floor Oilcloth; fancy block design; reg. price 35c.

32c yard for Crex Floor Matting; reversible; 36 inches wide; regular price 45c.

29c square yard for heavy Cocoa Floor Matting for public institutions, church or office; regular price, yard, 50c.

53c each for Rugs size 36x72-inch; fine quality inlaid Japanese Matting Rugs; regular price $1.25.

$1.79 for Smyrna Rugs; all wool; size 30x60-inch; regular price $2.50.

$5.75 for Tapestry Rugs; woven without corner seams; size 6x9 feet; regular price $7.90.

$1.42 for Bissell's Crown Carpet Sweepers; has polished case and good bristle brush; full size; regular price $2.25.

17c yard for real Renaissance Ruffled Sash Lace, trimmed with edge and insertion; mounted on bobbinet; regular price 30c.

49c yard for real Cluny Sash Lace, with deep ruffle, trimmed with edge and insertion; mounted on cable net; regular price 75c.

50c yard for Imported Madras Drapery Cloth; illuminated colorings; 50 inches wide; regular price $1.35.

43c yard for Drapery Silk; Cheney Bros.' fine figured Florentine; regular price 65c.

68c for Figured Tapestry; fine mercerized effects for upholstering; 50 inches wide; regular price $1.25.

89c Bamboo Portieres; geometrical designs; regular price $1.45.

39c yard, Chase Leather for furniture covering; regular price $1.00.

$1.48 pair, Braided Renaissance Curtains, mounted on bobbinet; regular price $2.25.

$1.55 pair, Cable Net Curtains, Arabian design; regular price $2.75.

Calendars, Christmas Cards and Booklets

Exquisite Calendars, beautiful Cards and Booklets. We have opened our department for these Christmas and New Years items, and are offering the largest and best assorted stock we have ever shown. Make your purchases early while the stock is fresh and the assortment complete.

Calendars of every style and description, from..... 5c to $1.00

Christmas Cards and Booklets, from..... Half Cent to 25c

Special for Wednesday—Beautiful Calendar in four colors; mounted on different colored mats; with ribbon hangers; regular price 39c; special..... 27c

Handsome Christmas Booklet, with appropriate symphony on each; tied with ribbon; regular price 8c; special..... 4c

Wednesday's Money-Savers in Silks

$1.75 Printed Warp Peau de Cygne, in the new amber colors, greens, yellow and black combinations; Wednesday for, yard..... 68c

$1.25 Black and White Shepherd Checked Swiss Taffetas; chiffon finish; rich luster; Wednesday for..... 68c

$1.25 Plaid Taffetas, in the new smoke gray tones, with rich satin bars of contrasting colors; Wednesday for..... 68c

$1.00 Louisines; plain colors, in greens, pinks, brown, tans and reds; Wednesday for..... 48c

75c Plain and Changeable Dress and Lining Taffeta; 19 inches wide; in reds, wines, browns, olive, reseda, grays, plums, tans and smoke colors; Wednesday for..... 48c

85c Peau de Cygnes; all pure silk; yarn-dyed and finished; rich luster; in myrtle, greens, browns, lavenders, plums, tans, grays, reseda, reds, wine, etc.; Wednesday for..... 48c

$1.00 Pompadour Striped Taffetas, in Copenhagen blues, lavenders, pinks and black and white color tones, with rich floral printings; Wednesday for..... 68c

Children's Hosiery

One lot children's fast black ribbed cotton Hose; all imported goods that sold in a regular way at 35c to 50c; Concession Sale Price, Wednesday, pair.... 25c

Men's Underwear

One lot men's tan color pure wool Shirts and Drawers; shirts with English finish; our regular $1.50 quality; Concession Sale Price, Wednesday, garment 98c

Women's Knit Underwear

One lot women's natural wool plaited Vests and Pants; winter weight goods; our regular 50c quality; Concession Sale Price, Wednesday, garment..... 35c

Colored Dress Goods

Wednesday's Money-Savers

$1.25 Cheviots, in stripes and plaid effects; subdued colorings in greens, grays and browns; 56 inches wide; Wednesday for..... 68c

$1.50 Broadcloths—Chiffon weight and finish, in grays, greens and veaux rose; 54 in. wide; Wednesday 68c

$1.25 Panamas—56 inches wide, in Copenhagen blues, grays, veaux rose, etc.; chiffon finish; Wednesday for.. 68c

$1.25 Plaid and Checked Broadcloths—48 inches wide; chiffon weight and finish, in brown, wines and the new smoke colors; Wednesday for..... 68c

$1.00 Chevron Serges and Hairline Striped Serges in greens, browns and grays; Wednesday for..... 68c

$1.00 Storm Serges—56 inches wide; navy blues; Wednesday for..... 68c

Handkerchiefs

Men's pure white, soft, Irish linen finish, cambric, hemstitched Handkerchiefs, worth 5c to 8c; per dozen, 45c, or, each..... 4c

Women's pure linen center, edged with fine quality Valenciennes lace; worth 15c; sale price..... 5c

Women's all pure linen, hemstitched, Initial Handkerchiefs; put up 6 in a box; worth 65c box; sale price, per box..... 49c

Men's pure linen, hemstitched, Initial Handkerchiefs; all letters; put up six in a box; worth $1.00 box; sale price, per box of six..... 75c

Sateen Petticoats

Misses' black Sateen Petticoats with flare flounce and fancy stitching; regular price $1.00; sale price..... 59c

Misses' black Sateen Petticoats: deep flounce, finished with 5 small ruffles; were $1.15; sale price..... 75c

Women's black Sateen Petticoats, extra size garments, with full flare flounce and pin tucks; regular price $1.49; sale price..... 95c

Women's black, soft finish Sateen Petticoats; full flounce, finished with fine tucks; seams nicely tailored; regular price $1.75; sale price..... 98c

Women's Italian Cloth Petticoats; beautifully finished with tucked ruffles; regular price $1.85; sale price..... $1.10

Genuine Heatherbloom Taffeta Petticoats; in black only; deep flounce, finished with double ruffle and pin tucks; regular price $2.75; sale price..... $1.85

Women's extra fine white woven Corset Covers, with long sleeves; finished with shell stitching; regular price 50c; sale price..... 29c

Washable Comforts and Bath Robe Blankets

Basement

New washable wove Comforts, in pretty Jacquard patterns and easily washed; absolutely fast colors and much warmer than the old cotton-filled comforts; over 50 designs to choose from; 72x84 in.; Concession Price... $4.00

Beautiful imported German Bath and Lounge Robe Blankets, in the new Jacquard weave, and absolutely fast colors; in beautiful designs and shades; Concession Price..... $2.00

Slumber Robes, in the new Jacquard weave; all new, choice designs; size 72x84 inches, and washable; Concession Price..... $2.75

Wednesday Specials in Fancy Linens

Openwork Fringed Doylies; all pure linen; worth 10c; sale price..... 2½c

Mercerized Lunch Cloths; 32x32 inches, of exceptionally fine quality mercerized damask; generally sold at 29c; sale price, each..... 15c

Austrian Drawnwork Linen Squares and Scarfs; sizes 36x36 and 18x54 inches; worth 50c; sale price..... 29c

Pure linen satin damask hemstitched Scarfs; openwork border; 18x54 inches; worth 65c; sale price, each..... 39c

18x50 hand-made Battenberg Scarfs; pure linen centers; worth $1.50; sale price..... 89c

Antique Lace Scarfs; all handmade; pure linen center; just a few dozen of each size:

18x36-inch size; worth $2.50; sale price..... $1.49

18x45-inch size; worth $3.75; sale price..... $1.98

Dress Nets

At Special Prices

Dress Nets are to be in popular demand this Fall, being used extensively for waists.

$1.75 Silk Net; full 45 inches wide; dainty coin-spot and block patterns, in black, brown and navy; will make beautiful waists; sold regular at $1.75; special, tomorrow..... $1.25

$1.50 Silk Net; 45 inches wide; pretty pattern, in brown, navy and gray; sold regular at $1.50; special, tomorrow..... $1.00

Jointed Doll Special

A full ball-jointed Doll; 15 inches high; fine quality bisque head; curly wig; moving eyes; shoes and stockings; a perfect-made doll; the regular price is $1.00; tomorrow's sale..... 69c

25c Ruching, 15c

200 pieces of beautiful new Ruching, in crepe lisse, chiffon, and some pretty styles in lace, all bought at a remarkable price concession, and would sell regular at 25c a yard, offered tomorrow at the special price of yard..... 15c

25c Chiffon Veiling, 19c

Excellent quality Chiffon Veiling; 18 inches wide; in all colors; sold regular at 25c yard; special, tomorrow at, yard..... 19c

B. NUGENT & BRO. DRY GOODS CO., Broadway, Washington Av. and St. Charles

The May Company

Checks or Certificate of Deposit on any Bank or Trust Co. in St. Louis accepted in payment of merchandise or accounts.

More Bargains in the "Big 5 Sale"

BIG 5 SALE

Corset Covers

WOMEN'S Corset Covers and Drawers of fine nainsook; covers cut full with lace edge and ribbon; drawers with umbrella ruffle and lace or embroidery edge; 65c value at **48c**
(Second Floor.)

35c White Goods, 19c

WHITE imported Swisses, dotted Swisses, mercerized and Jacquard waistings; mercerized sheer plaids; regularly worth 35c; sale price Wednesday, the yard..... **19c**
(First Floor.)

Women's 'Kerchiefs

FINE Swiss allover embroidered hemstitched Handkerchiefs; neat and dainty designs; 15c values; on sale Wednesday, each..... **7c**
(First Floor.)

Dressing Sacques

WOMEN'S flannelette Dressing Sacques and Kimonos; floral and Oriental patterns; 75c values at..... **43c**
(Second Floor.)

Knitted Skirts

WOMEN'S Knitted Skirts in solid colors or stripes; made extra full in length and width; 89c values on sale Wednesday at..... **68c**
(Second Floor.)

Children's Caps

BEARSKIN Caps in brown, navy, gray and white; plain French style; trimmed with ribbon bows and silk lined; $1.49 values, at..... **79c**
(Second Floor.)

Linen Art Squares

UNION linen with hemstitched edge and fancy openwork border; size 24x24 inches; worth 45c; sale price, each..... **33c**
(On Bargain Square E—1st Floor.)

25c White Goods, 10c

FANCY lace stripe White Goods, mercerized fancy Jacquard waistings and plain India linen; mill lengths of 2 to 4 yards; 25c values; at, the yard..... **10c**
(First Floor.)

Men's 'Kerchiefs

ALL pure Irish linen hemstitched Handkerchiefs, with ¼ and ½-inch hems; full size; values up to 25c; on sale Wednesday at, each..... **15c**
(First Floor.)

19c Longcloth, 12½

BERKLEY Longcloth; 12-yard lengths; full yard wide; regularly worth 19c; sale price, Wednesday, the yard..... **12½c**
(First Floor.)

25c Simla Silk, 15c

IMPORTED mercerized Simla Silk, in light shades, checks and plaids; very beautiful quality; 25c value; at, the yard..... **15c**
(First Floor.)

Children's Toques

ONE great lot of 35c and 45c qualities, in plain and fancy novelties; also fine stocking caps; worth 35c and 45c; sale price..... **21c**
(On Bargain Square B—1st Floor)

Silk Mousseline

DOTTED Silk Mousseline, in all the best colors for evening wear; 27 inches wide; regular value 25c; sale price, the yard..... **19c**
(First Floor.)

40c Damask, 25c

HEAVY Table Damask; full bleached; remnant lengths of 1½ to 3 yards; worth 40c; sale price, the yard..... **25c**
(First Floor.)

SALE

Women's Neckwear

Silk Stock Collar, with bow attached, at.. **25c**
Lace Stock, various designs, cream and white, at..... **19c**
(First Floor.)

Chiffon Veiling

Odds and ends of Veiling, worth up to 75c; choice short ends, at..... **25c**
(On Bargain Square L—First Floor.)

Clearance of Corsets

C. B. and American Lady Corsets; white, drab and black brocade; broken sizes; $2 values, at..... **98c**

C. B. Corsets; long hip, low bust; white only; sizes broken; $1.00 values, at..... **75c**
(Second Floor.)

BIG 5 SALE

$1.25 Damask, 90c

EXTRA heavy, round thread, German silver, bleached, all pure linen Table Damask; 66 inches wide; free from sizing; really worth $1.25; special, the yard..... **90c**
(First Floor.)

$7.50 Blankets, $4.85

GENUINE California pure wool Blankets; size 11-4; very fluffy; white with blue, pink and red borders; also new plaids and checks; sale price Wednesday, pair..... **4.85**
(On Bargain Square K—1st Floor)

Women's Underwear

FINE cream color silk and wool mixed Vests and Pants; all silk trimmed and stitched; sizes 4, 5 and 6; $1.50 value at, each..... **1.09**
(First Floor.)

Women's Hosiery

IMPORTED maco split foot Hosiery, in black; medium weight; white striped tops; regular 35c values at, pair..... **24c**
(First Floor.)

50c Jap Silk, 35c

BEST grade all pure silk; warranted to launder; pink, light blue, navy, nile, helio, red, cream and white; sale price, the yard..... **35c**
(First Floor.)

Women's Kerchiefs

WOMEN'S fine, sheer, cross-barred and corded 1-4 in. hemstitched handkerchiefs; 10c value; sale price Wednesday, each..... **5c**
(First Floor.)

Men's Shirts

VALUES from $1.25 down to 75c are included in one lot; many fine quality madras Shirts; in plain and plaited styles; only soiled; sale price, each **50c**
(On Bargain Square A—1st Floor)

Lace Curtains

BEAUTIFUL 3-ply French cable net, Point d'Esprit and French guipure Lace Curtains in artistic designs; worth $3.50 to $4.00; sale price, per pair..... **1.98**
(Third Floor.)

Lace Curtains

HIGH-GRADE 4-ply French cable net, Saxony and Egyptian Lace Curtains, in handsome designs; worth $5.50 and $6.00; sale price, per pair..... **2.89**
(Third Floor.)

Wool Suitings

IN the medium and dark colorings of grays, browns, blues, greens and reds; in mixed yarns, checks and plaids; 50c values; at, yard..... **25c**
(First Floor.)

Fancy Silks

SHORT ends, waist lengths, dress lengths and full pieces; worth 50c, 75c, 85c and $1.00; sale price, yard..... **39c**
(First Floor.)

Scotch Suitings

ALL-wool Scotch Suitings, in the pretty mixed yarn effects; 50 inches wide; $1.00 value at, yard..... **48c**
(On Bargain Square F—1st Floor)

50c Ribbons, 25c

FANCY plaid, fancy stripe and all-silk Faille Ribbons in 4 to 6 inch widths; all colors in the beautiful new styles. Sale price, the yard..... **25c**
(First Floor.)

Notions

Kleinert's Hook-on Supporters; regular 25c a pair; sale price..... **12½c**

Hooks and Eyes, all sizes; regular 5c card; sale price..... **3c**

Busy Bee Basting Cotton; regular 30c dozen; sale price..... **21c**
(First Floor.)

BIG 5 SALE

Benefits You Derive from the Great Annual Sale of the "Big Five" Wholesale Houses of St. Louis

Wash Goods and Blankets

White Muslin—White Curtain Muslin; full yard wide, in different size corded stripe; worth 10c; sale price, the yard..... **7½c**

Wash Cloths—Rub-dry Wash Cloth; fast edges; good size; best wash cloth made; value 5c; sale price... **2½c**

Bleached Cotton—Extra special—Full yard wide, soft-finish Bleached Muslin; contains no dressing; real value 12½c; sale price, yd... **8½c**

Bleached Sheets—Best quality Bleached Sheets; 3-inch hem; full 81x90, double bed size; seamless; value $1.00; sale price, each..... **69c**

Blankets—Single Blankets in white or tan goods; size suitable for ironing boards or light covering; worth 40c; sale price, Wednesday..... **19c**

Blankets—Extra large, size 12-4; heavy German twill Alaska fleeced Blankets; gray or white; worth $3.00; Wednesday special, pair..... **1.95**

Blankets—California wool filled Blankets; full 11-4 size; in silver gray, with fancy borders; real value $5.00; sale price, pair..... **3.15**
(Blankets in Basement.)

Plaid Suiting—New dark Scotch Plaid Fleeced Suiting; pretty combination coloring; fast wash color; 12½c value; at..... **7½c**

Flannel Skirts—One lot of all-wool Flannel Skirt Patterns; extra large size; $1 value; for..... **75c**

Scotch Plaids—Manchester Scotch Plaids, calico in pretty, bright, fast wash colors; real value 10c; sale price, yard..... **5c**

Outing Flannel—Good, heavy Outing Flannel, in light and dark colors, checks or plaids; real value 10c; sale price, yard..... **6½c**
(First Floor.)

Women's Underwear

BARGAIN news extraordinary. An enormous quantity—about 8000 garments in all—of Women's Winter-weight Underwear with a great number of styles in vests and pants. These are combed Peeler garments and many of them are silk-trimmed. We bought various lots and put them together to be sold at the wonderful bargain price of, each..... **25c**
(Basement.)

Silks and Dress Goods

Corded Velours—Beautiful silk face, heavy flat cord Velours; in the new browns, blues, red, greens, etc.; $1.25 values; at, yard..... **69c**

Fancy Silks—Beautiful evening silk novelties, including messalines and crepe; $1.25 value; at, yard..... **68c**

Black Taffeta—Extra heavy 36-inch wide petticoat Taffetas; a good wearer; $1.25 value; at, yard.. **87c**

Crepe de Chine—All pure silk extra quality Crepe de Chine, including light, medium and dark colorings; 85c value at, yard..... **44c**
(First Floor.)

Novelty Silks—Extra high-grade Novelty Silks, including plaids and stripes in Surah, messaline and taffeta grounds; $1.50 value; at, yard..... **88c**

Black Silk—Double-faced elegant wearing black Peau de Soie; $1.00 value; at, yard..... **59c**

Panamas—All wool Panama Suitings, in all the new, bright Fall colorings of reds, browns, greens, etc.; 59c value; at, yard.... **42c**

Jap Silk—Natural and finished Habutai; 27 inches wide; in all colors and white; 50c values at, yard..... **38c**

Broadcloths—Chiffon finish, 52-inch wide Broadcloth; sponged and shrunk; in black, red, brown and navy; $1.00 value; at, yard..... **66c**

Venetian Cloth—All-wool worsted yarn Venetian Cloth, 52 inches wide; in navy, marine blue and black; $1.25 value; at, yard..... **69c**

Black Panama—All-wool, extra heavy, close woven Panama; chiffon finish; sponged and shrunk; $1.25 value; at, yard..... **72c**

Black Broadcloth—Fine chiffon finish, black Broadcloth; 52 inches wide; sponged and shrunk; $1.50 value; at, yard..... **95c**

"Big 5 Sale" of Rugs Begins Wednesday

Seamless Tapestry Brussels Rugs; size 9x12; values $21.00; sale price..... **$16.75**

Smith's Axminster Rugs; size 9x12; values $24.50; sale price..... **$19.50**

Wilton Velvet Rugs; size 9x12; values $25.00; sale price..... **$18.75**

Sanford's Axminster Rugs; size 9x12; values $26.50; sale price..... **$23.50**

English Printed Linoleum; 75c grade; at, square yard..... **59c**

Tapestry Brussels Rugs; size 9x11; values $15.00; sale price..... **$9.75**

Seamless Axminster Rugs; size 9x12; values $30.00; sale price..... **$22.50**

Smith's Axminster Rugs; size 8.3x10.6; values $22.50; sale price..... **$18.50**

Tapestry Brussels Rugs; size 10.6x13.6; values $21.00; sale price..... **$16.75**

Granite Inlaid Linoleum; $1.00 value; at, the square yard..... **69c**
(Third Floor.)

Coats of Style and Quality at $23.75

It is not possible to get nearer to perfection than the makers of these splendid Coats did. The styles are charming, the materials of world-wide reputation for reliability, and the guaranteed linings are known for their wearing qualities. The materials are rich, lustrous, soft and silky Worombo and the imported German broadcloths. The trimmings are exquisite and the workmanship superior. The popular coverts are shown in various shades of tan. Those wishing castors, champagnes, golden or seal browns or wines will find these colors fully represented. The values of these Coats extend up to $40. The sale price is..... **23.75**

Our Great $10.00 Coat

THE recent sale of these Coats was so successful that we hastened to order 200 more. They have arrived and will be on sale tomorrow. The material is an excellent quality broadcloth, with a generous fullness to the skirt, and the coats are full satin lined. The silk braided collar and cuffs add an effective style touch. In this garment we have a coat that satisfies; the price, only. **10.00**

Military Jacket, $16.50

THEY are made of a fine luster imported caracul and lined throughout with satin. They are collarless and silk braid trimmed; a chic, stylish, smart garment of this character is appropriate for almost any sort of wear; really worth $25.00; sale price..... **16.50**
(Second Floor.)

$35.00 Fur Coats at $22.50

An Exceptional Sale

ELECTRIC Seal Coats of superior quality, in 24-inch fitted models, with large storm collar and revers; olive and braid fastening; lined with Skinner's guaranteed satin. The skins were selected very carefully and matched perfectly. To stimulate interest in the Fur Department we will on Wednesday sell these $32.50 and $35.00 Coats at..... **22.50**

$50.00 and $55.00 Near-Seal Coats, $35.00—Made from carefully selected, evenly matched, Leipzig dyed skins, in 24, 26 and 36-inch fitted models. The Coats have large reveres and storm collars and are lined with Skinner's guaranteed or fancy brocaded satin; remarkable values at the sale price, each..... **35.00**
(Second Floor.)

An Enthusiastic Millinery Clearance

We are selling without reserve our entire stock of Imported and Domestic Pattern Hats at savings to you of One-Third to One-Half the Former Prices.

COMING seven weeks earlier than the usual time for a millinery clearance, this event is meeting the requirements of hundreds of women. Their approval of the plan is shown in the large volume of purchases in the last two days. The most beautiful Hats from Paris, from New York and from our own workroom are on sale at radical price concessions, as follows:

$30.00, $28.00, $27.50, $25.00, $24.00, $22.50, $21.00 and $20.00 Imported and Domestic Pattern Hats, on sale all at one price.... **13.75**

$40.00, $38.00, $37.00, $36.50, $35.00, $34.50, $33.00, $32.00 and $30.00 Imported and Domestic Pattern Hats, on sale all at one price..... **23.00**

$50.00, $48.00, $47.50, $46.50, $45.00, $44.00, $43.25, $42.50 and $40.00 Imported and Domestic Pattern Hats, on sale all at one price..... **27.50**

$85.00, $75.00, $70.00, $60.00, $57.00, $55.00, $52.00 and $50.00 Imported and Domestic Pattern Hats, on sale all at one price.... **38.50**
(Second Floor.)

Winter Wash Waists, 98c

WINTER-WEIGHT washable white Waists of madras, percale, India linen, lawns, striped and check tissues; $1.50 and $2.00 values; Wednesday at..... **98c**
(On Bargain Square H—First Floor.)

Thanksgiving Dinnerware--Extra Good Values

Dinner Sets—Dainty pink decoration, with full gold stippled edges; full 100 pieces; a $12.50 value; Wednesday at the special price of only..... **9.48**

Austrian Dinner Set—Fine white china, with gold treated border decoration; 100 pieces; $16 value; on sale Wednesday at..... **10.50**

Salad Bowls—Large Salad Bowls; a vast assortment of decorations, cleverly executed in gold and floral effects, $3.00 value; Wednesday..... **1.48**

Vases—Assorted shapes and decorations; hand decorated; $2.00 values; Wednesday at..... **98c**

Chocolate Pots—Several beautiful effects in gold and flowers; also figured decorations; $5.00 value; Wednesday at..... **2.98**

Cracker Jars—High and low shapes; a variety of decorations; $3.50 values; Wednesday at..... **1.98**

Dinner Sets—Theodore Haviland Dinner Set, embracing 129 pieces; exquisite decoration, with fine coin gold treatment; $7.50 value; Wednesday at **48.50**

Turkey Sets—Blue ware, with turkey design; large dish with twelve serving plates; $6.50 value; in this sale at..... **4.48**
(Fourth Floor.)

Glove Values Without Any Equal

Women's 2-clasp, high-grade Kid Gloves, of best quality selected skins; all sizes and colors, including black and white; every pair warranted; sale price for Wednesday, only..... **1.15**

Women's 2-clasp Kid Gloves; Paris point stitched backs; all sizes and colors; reg. $1.25 value; at..... **95c**

Women's 8-Button length real French Kid Gloves in black and white; all sizes; the $2.25 quality; special price Wednesday, the pair..... **1.35**

Women's 16-button, heavy quality, black Silk Gloves, in Mousquetaire style; all sizes; these are $1.75 values; sale price, Wednesday..... **1.35**

Kayser's make of black and colored Silk Gloves, with double finger tips; all sizes up to 8½; Wednesday special, the pair..... **50c**
(First Floor.)

Annual Sale of Men's Shirts at $1.00

Regular $1.25, $1.50 and $1.75 garments, giving an opportunity to buy this season's most stylish Shirts in all styles, sizes and a great variety of patterns, for only..... **1.00**
(First Floor.)

Special Sale--Women's $3.00 Shoes at $1.85

WOMEN'S patent coltskin and vici kid lace and Blucher style Shoes in a great variety of shapes; many girls' low heel Shoes with full round toes included. These sale Shoes taken from our regular $3.00 stock because some sizes were missing. This is one of the best bargains resulting from our efforts to reduce stock; sale price Wednesday..... **1.85**
(Above on Bargain Square M—First Floor.)

Women's $3.50 Shoes at $2.49—Patent coltskin and gunmetal calf Shoes, in eight distinct smart styles; these have the short vamp and narrow toe that are so popular; widths A to D; all sizes; sale price, the pair..... **2.49**
(First Floor.)

Wednesday Specials in Jewelry

Gold Bags—For children; close link chain handles; worth 39c; for Wednesday..... **19c**

Pearl Bead Necklaces—All size beads; gold-plated clasps; worth 50c; in this sale for..... **25c**

Fancy Carved Combs—Shell or amber; in a large variety of patterns and styles; worth $1; in this sale for..... **50c**

Fancy Hat Pins—All colors; assorted shapes; some fancy decorated porcelain effects; worth 25c and 50c; for..... **19c**
(First Floor.)

Hair Barettes
One lot Hair Barettes; shell and amber; plain and carved and fancy; in all sizes; worth up to 50c; at.. **15c**
(On Bargain Square D—First Floor.)

Jet Elastic Bead Belts—Large buckles, some with buckles and back pieces to match; all fine beads; worth $1.00; in this sale for..... **50c**

Belt Buckles—Fancy gilt and oxidized, plain and jewel set; also jet Belt Buckles; wide range of designs; worth 50c; for.... **25c**

Graduated Real Coral Bead Necklaces—Extra long strands; fine light colored beads; worth $1.00; for..... **50c**

Sale of Dry Goods Bought From "The Big Five"

BRIGHT and early Monday morning our force of buyers swooped down upon the wholesale district and bought enormous quantities of merchandise that were offered by the great dry goods concerns under price. Being large operators, we naturally gained price concessions others did not obtain. Our purchases aggregated well up into the tens of thousands, and at this hour they are still buying, but, of course, the details of those purchases will be related in a subsequent advertisement.

WE are justified in announcing one of the greatest and most important selling occasions the city has ever known. Staple dry goods of every description will be sold at prices rarely known at this season of the year. Peruse carefully this page of offerings and note the immense savings that may be effected in each line. Of course on occasions of this kind it is advisable to start your shopping bright and early in the morning, because quantities in some instances are limited. Take the hint from our buyers, start early, and you will secure, as they did, **the choicest lots.**

Men's Negligee Shirts

MEN'S Negligee Shirts; the well-known Premium brand; made to fit and wear; great variety of styles; 75c, $1.00 and $1.25 grades; on sale at **43c.**
(Main Floor.)

GRAND-LEADER STIX, BAER & FULLER D. G. CO

$1.50 and $2.00 Umbrellas, $1.23

UMBRELLAS of Gloria silk; silk tape edge; assorted handles; plain and sterling silver trimmed; styles for ladies and gentlemen; 26 and 28-inch; $1.50 and $2.00 values, **$1.23.**
(Main Floor.)

Dress Goods from "The Big Five"

Priced Half and Less the Usual Prices

WE purchased nearly $10,000 worth of Dress Goods from the various wholesale houses and secured some of the greatest bargains that we ever bought. You can do likewise in this sale, which begins here tomorrow morning. Practically every dress goods want may be supplied, and the savings are half and more. Here's the list in detail: *(Main Floor.)*

12 pieces of all-wool Crepe, Albatross, and light blue, pink and cream Mohairs; 36 inches wide; 50c fabrics; at, yard **29c**

13 pieces of all-wool fancy Panamas; odds and ends of Mixed Suitings; 46 inches wide; $1 and $1.25 fabrics; per yard, **35c.**

15 pieces of all-wool navy blue and red Cheviot Serges; 54 inches wide; $1.00 quality; at, per yard, **45c.**

32 pieces of all-wool black and colored Cheviots; 42 inches; 75c fabric; at, per yard, **39c.**

10 pieces of all-wool Granites; black and colors; 45 inches wide; worth $1.00 a yard; on sale at **45c.**

6 pieces of imported colored Broadcloths, with black Boucle; 52-inch fabrics; worth $1.50 a yard; on sale at **49c.**

10 pieces of all-wool fancy Cheviots and Serges; black and colors; 48 inches wide; worth $1.25 a yard, at **69c**

14 pieces of all-wool French Plaid Serges; 42 inches wide; $1.25 fabrics; at, per yd., **59c.**

7 pieces of all-wool German Prunellas; 45 inches wide; staple shades; worth $1.25 a yard; at **69c.**

16 pieces of all-wool Herringbone Cheviots; in navy blue and black only; 50 inches wide; worth $1.25 a yard; at **69c.**

14 pieces of all-wool Plaid Suitings; French and German goods; very finest imported materials; in dark shades; worth $2.00, $2.50 and $3.50 a yard; on sale at **98c.**

31 pieces of German Broadcloths; cream and all the delicate shades; worth $3.50 a yard; at **$1.75.**

ALMOST one thousand imported Black Dress Goods Patterns from Rice-Stix D. G. Co. Their entire line, embracing the best grades of black fabrics; silk and wool and all-wool materials; various weaves; all in single dress patterns; goods worth from $2.00 to $3.50 per yard; all priced special at, per yard, **98c** **98c**

Women's $1.50 Gloves, 95c Pair

WE have the identical Gloves in stock, **and paid 17½c a pair more than you can buy them for tomorrow.** **95c** These are **genuine French Kid Gloves,** in tan, brown, gray, mode, red, navy, green, black and white; in all sizes from 5½ to 7½. We took the entire lot that Rice, Stix & Co. had on hand. That's how we are able to offer these $1.50 Gloves, in the wanted shades and styles, at such a remarkable saving; per pair, **95c.** It's advisable to buy now for the Holidays. **95c** *(Main Floor.)*

To Share in These "Extra Specials"

Leave an early call

Unbleached Sheeting— 7-4 wide; lengths up to 10 yards; 25c quality; three cases will be placed on sale Wednesday morning; while they last, per yard **12½c**
(Basement.)

Ready-made Sheets— Double-bed size; heavy quality; bleached; worth 69c each; 3 cases on sale while they last, at **45c**
(Basement.)

Bed Blankets— 10-4 size; heavy fleeced; in large size; worth 69c a pair; 2 cases on sale while they last, per pair **49c**
(Basement.)

Bed Comforts— Large size; fancy stitched; white cotton filled; worth $1.50 each; 1 case on sale while they last, at **$1.00**
(Basement.)

French Flannels— All-wool; a large assortment of colors; 50c quality; while the lot lasts, at, per yard **19c**

Imported Waistings— Black and white and blue and white stripes; worth 40c a yard; while 50 pieces last, at, yard **15c**
(Main Floor.)

Children's Gowns— Made of extra heavy quality flannelette; in pink, blue and white; Hubbard style; turn-down collar; trimmed with wash braid; ages up to 12 years; 75c and $1.00 values; at **45c**
(Second Floor.)

Fine Comforts— Pure white cotton filled; are covered with good quality fancy figured cambric; worth $2.25; while they last.. **$1.50**
(Second Floor.)

Crochet Bed Spreads— Full size, 80x90 inches; worth $1.50; just 83 in the lot; on sale while they last..... **98c**
(Second Floor.)

Nottingham and Scotch Lace Curtain Corners; represent curtains worth to $5.00 a pair; on sale while they last at, each **17c**
(Basement.)

Single Lace Curtains— Many match; worth to $4.50 a pair; come in white and Arabian color; on sale at, each **49c**
(Basement.)

Figured Silkoline— 36 inches wide; lengths 3 to 10 yards; for bed comforts, etc.; worth 12½c and 15c a yard; per yard **5c**
(Basement.)

Figured Cretonnes— 36 inches wide; for making bedroom curtains, bed draperies, etc.; lengths to 10 yards; worth to 20c a yard; on sale at **8c**
(Basement.)

Petticoats— Of black imitation Heatherbloom and mercerized sateen; with deep sectional flare flounce, finished with accordion plaiting and strapping; regular $1.25 value; at..... **75c**
(Second Floor.)

Cotton Goods, Etc., from "The Big Five"

On Sale Wednesday in the Bargain Basement

HUNDREDS of pieces of the most staple Cotton Goods, Cambrics, Flannelettes, Muslins, Ginghams, etc., purchased from the large wholesale houses away under value, will be placed on sale in the Bargain Basement tomorrow. The wise housekeepers will stock up liberally with this class of merchandise, realizing that the savings on goods of this character is like buying sugar under price. *(Basement.)*

Five cases of Wrapper Flannelette; fleece-lined; good quality; fancy printed; lengths to 7 yards; worth 10c a yard; at. **5c**

Two cases of Outing Flannel; heavy quality; medium colors; worth 10c a yard; on sale at, per yard, **5c.**

Three cases of Apron Gingham; standard goods; blue and white checked; worth 7½c a yard; at **5c.**

Two cases of oil color Chintz; Persian patterns; for comfort covering, drapery, etc; worth 10c a yard; at **5c.**

Three cases of American Indigo Blue Prints; full standard goods; worth 7½c a yard; on sale, while they last, at, per yard, **5c.**

Two cases of solid color Dress Ginghams; heavy quality; worth 10c a yard; on sale while they last, at, per yard, **5c.**

Two cases of double-faced Cinderella Flannelettes; in pink, light blue, cream, red, etc.; worth 12½c a yard; at..... **7½c**

150 pieces of fancy printed Cotton Eiderdowns; for kimonos, wrappers, etc.; worth fully 15c a yard; at **8⅓c.**

One case of light blue Poplins; solid color; worth 25c a yard; at **9c.**

Three cases of Bleached Muslin; 36 inches wide; made by the Lonsdale company; worth 10c a yard; at **7½c.**

80 pieces of all-wool Eiderdown Cloaking; mostly solid pink; worth to 40c a yard; on sale at, per yard, **12½c.**

Ready-made Sheets; unbleached; single bed size; worth 45c each; 100 dozen on sale, while they last, at **29c.**

3 O'Clock Special—In the Bargain Basement

AT three o'clock we will place on sale in the Bargain Basement two cases of best quality, light-colored, fancy-printed Suiting; fleece lined; mostly plaids; goods worth fully 12½c a yard; on sale while the quality lasts, at, per yard, **5c.** **5c** *(Basement.)*

Silks from "The Big Five"

At About Half the Regular Prices

WE secured choice lots of Silks from the Rice-Stix D. G. Co., Ely & Walker, Hargadine-McKittrick and Ferguson-McKinney. Thousands upon thousands of yards, embracing Silk Fabrics of every description, and we have priced them so low that you will be tempted to purchase Silks in anticipation of your needs. *(Main Floor.)*

75c Silks, Yard, 39c

THIS lot embraces plain Silks of various kinds, checks, stripes and fancy taffetas; for waists, suits and other purposes; 75c qualities; on sale at, per yard **39c**

$1.00 Silks, Yard, 49c

THE lot embraces plaids, stripes, checks and fancy taffetas, plain silks, taffetas, peau de soies, Faille Francaise, Messalines, etc.; $1.00 qualities; yard **49c**

$1.25 Silks, Yard, 69c

RICH printed crepe de chines, beautiful novelty plaids, Persian stripes, crystal crepes, Bengalines, fancy dress silks, black taffetas, black Louisines, black figured silks, etc.; $1.25 goods; priced per yard **69c**

$1.50 Silks, Yard, 85c

RICH black figured crepes, black moire, black French Surahs; 24-inch fancy suitings, plaid, checked and striped taffetas, plain-colored dress chiffon taffetas; $1.50 silks; at, per yard **85c**

Linings From "The Big Five" at Immense Savings

BLACK Mercerized Sateens; 36 inches wide; heavy grade; for all kinds of lining and skirts; worth 25c a yard; at **15c**

BLACK Percalines; full beetled; rustles like silk; for petticoats and all kinds of lining; 38 inches wide; 40c quality; at, per yard **25c**

FRENCH Moreen Skirting; light and dark shades; 36 inches wide; 50c quality; just a limited amount which we bought from Ferguson-McKinney D. G. Co., will be placed on sale; while the lot lasts, at, per yard **19c**

QUILTED Silks and Satins; in light, medium and dark shades; 27 in. wide; $1 quality; at, per yard **69c**

BLACK Twill Farmer's Satin; for lining; especially overcoats and jackets; extreme width (54 inches); worth $1.50 a yard; on sale at **79c**

"Linens" From The Big Five at Remarkable Savings

About 100 pieces of Brown Linen Toweling; 10c quality; yard **5c**

200 Unbleached Bath Towels; are worth 15c each; on sale at **10c**

About 200 Hemstitched Table Cloths; 10-4 size; worth $2; at **$1.19**

About 100 dozen Hemmed Union Linen Napkins; $1.25 grade; per dozen **75c**

Nearly 200 Highly Mercerized Hemmed Lunch Cloths; 30-inch; worth 75c; at..... **39c**

75 dozen Huck Towels; Union linen; hemmed; size 17x34; are worth 15c each; at **9c**

About 750 sample lengths of Table Damask; lengths to 3 yards; all on sale and priced as follows:
65c Damask, per yard, **39c**
75c Damask, per yard, **50c**
$1.10 Damask, per yard, **75c**
(Second Floor.)

Dress Goods From "Big Five"

(On Sale in Basement Salesroom.)

ALL the inexpensive Dress Materials, Linings, etc., purchased from "The Big Five" will be placed on sale in the Bargain Basement.

11 pieces of Percalines; in dark and medium colors; slightly soiled; a 20c quality; at, per yard **5c**

7 pieces of Melton Coatings; in black and mixtures; 54 inches wide; $1.50 and $2 grades; at, yard **98c**

12 pieces of German Fancy Plaids; for children's dresses; worth 39c yard; at **19c**

14 pieces of all-wool Ladies' Cloth; in black, tan, brown, etc.; 36 inches wide; worth 35c a yard; at **19c**

22 pieces of Scotch tan and red Mixed Suitings; 38 inches wide; 50c quality; on sale at, per yard **10c**

8 pieces of all-wool Ladies' Cloth; in black only; 54 inches wide; worth 75c a yard; at **39c**

25 pieces of Checks, Stripes, Mixtures and All-Wool Coverts and Venetians; 36 inches wide; 50c quality; yard ... **25c**

6 pieces of all-wool Zibeline Plaids; splendid for Children's coats; 50-inch; worth $1.50 a yard; at..... **39c**

9 pieces of all-wool Broadcloths; in colors; 52 inches wide; worth $1 a yard; on sale at..... **49c**

6 pieces of navy blue Voiles; 36 in wide; worth 49c yard; at, per yard **10c**

Curtains From "The Big Five"

(On Fourth Floor.)

Agents' Sample Corners of Arabian and Marie Antoinette Curtains; in white and Arabian color; represent curtains worth to $7.50 a pair; per corner.... **49c**

Three hundred lengths of single and double borders, stained glass effects, in Sash Lace; lengths suitable for front doors, transoms and side lights; worth to $1 yard; at, per length.... **19c**

Reversible Duplex Tapestry for making portieres, couch covers, table covers; 50 in. wide; worth to 75c a yard; at.... **39c**

Cheney Bros.' Figured Drapery and Art Silks; for kimonos, sofa pillows, mantel or piano drapes; worth to 75c a yard; at..... **39c**

Sash Curtain Muslin; double width; in white and colored figures; 15c and 19c qualities; at, per yard..... **9½c**

French Novelty Curtains of fine quality net; trimmed with flat bands; worth to $3.50 a pair; at..... **$1.79**

Knit Goods From "The Big Five"

(Second Floor.)

25 Dozen Fascinators and Shawls of zephyr; in black and white; large size; with fancy borders; regular 75c values; at..... **49c**

18 Dozen Children's Drawers and Knee Leggings; made of hand-knit zephyr; in black and white; regular 59c values; at..... **45c**

45 Dozen Infants' Shirts of heavy cotton; open down the front; finished with crochet edge and ribbon; 25c values; at..... **15c**

45 Dozen Women's Knit Petticoats of heavy cotton; in natural wool color; with fancy border and crochet edge; regular 50c values; at..... **33c**

17 Dozen Children's Dresses of Daisy cloth; in pink and blue; box-plaited style; with belt; trimmed with wash braid; ages up to 5 years; 50c values at..... **38c**

Hosiery The "Monarch" Brand From Rice, Stix & Co.

WOMEN'S Hose; extra heavy; fast black; fleece-lined cotton; double heels and toes; worth 19c a pair; at..... **10c**

WOMEN'S full seamless, fast black, ribbed wool Hose; on special sale at, per pair..... **15c**

MEN'S full seamless, fast black camel's-hair and natural wool Half Hose; on sale at, per pair..... **12½c**

BOYS' and Girls' extra stout School Hose; ribbed; double heels and toes; on sale at, per pair..... **19c**

WOMEN'S full seamless, fast black cotton Hose; medium weight; with white soles; on sale at, per pair..... **12½c**

Embr'd Shirt Waisting and Allovers

MANUFACTURER'S lengths of fine Embroidery Allovers and Shirt-Waist Fronting; suitable for many purposes; many pieces match, so they can be made up into entire waists; a wide range of patterns; worth to $1.00 per yard; on sale at, each, **25c.** *(Main Floor.)*

FIFTY pieces of Irish Crochet, Baby Irish, Point Venise and Oriental Allover Laces; 18 to 36 inches wide; cream, white and Paris; a collection of beautiful designs; for waists, yokes, etc.; worth to $1.50 a yard; at **59c.**

MANUFACTURERS' Trial Strips of fine Embroideries; Swiss, nainsook and cambric; mostly hand-machine made goods; daintiest designs; suitable for children's dresses, trimming underwear, etc.; worth 25c yard; at, yard, **10c**

$1.00 Corsets, 50c

THIRTY dozen Corsets; several styles in the lot; all this season's models; high bust; long hips, with hose supporters attached; medium bust; short hips; all boned with steel; made of good coutil; some R. & G.'s and W. B.'s in the assortment; $1.00 Corsets; at..... **50c**
(Basement.)

$3 Neckpieces, 98c

BLACK Silk Berthas, Venetian, Princess, Bruge and Renaissance Collars, Dickeys, Plastrons and Yokes; every imaginable shape; also Point de Venise and Oriental Lace Collars in white, cream and colors, and heavy Annaberg Collars appliqued with silk; $3.00 values, choice..... **98c**
(Main Floor.)

Underwear From "The Big Five" and Other Sources

WOMEN'S fine ribbed, fleece-lined Vests and Pants; strong and dependable garments; 50c value; at..... **39c**

WOMEN'S fine ribbed fleece-lined Union Suits; in Peeler color; button half-way down the front; silk tape finished; at **89c**

WOMEN'S Mercerized Silk, Swiss Ribbed Union Suits; button down the front; in flesh and white; the well-known Vassar brand; regular price $4.25; at..... **$2.98**

BOYS' Derby Ribbed Shirts and Drawers; all sizes; 50c values; at..... **35c**

CHILDREN'S Flat Wool Shirts, Pants and Drawers; American Hosiery Co.'s garments; in natural and camel's-hair; regular price $1.25; at..... **73c**
(Main Floor.)

Wash Goods From "The Big Five" at Wonderful Savings

75c pieces of wool-finish Novelty Suiting; all new patterns; worth 35c a yard; at..... **15c**

85 pieces of Novelty Dress Fabrics; looks like wool; worth 35c a yard; at..... **15c**

One case of fine Mercerized Poplins; white ground with neat printed checks; worth 25c a yard; at..... **15c**

75 pieces of imported Silk Ginghams; solid colors and fancy; worth 50c a yard; at..... **25c**

65 pieces of imported, wool-finish Novelty Plaids; worth 35c a yard; at..... **19c**

About 50 pieces of solid color Silk Mulls; many different shades; worth 50c a yard; at..... **25c**
(Main Floor.)

Flannels From "The Big Five" at Enormous Savings

Imported Madras Shirting; white grounds, with neat colored figures and stripes; worth 35c a yard; at..... **19c**

One case of all-wool snowflake Tricote Flannels; in solid colors; worth 35c a yard; at **12½c**

About 25 pieces of fancy colored Skirting Flannel; worth 45c yard; at..... **29c**

About 250 fine wool Petticoat Patterns; 40 inches long; 2¼ yards wide; worth $1.25; at **75c**

35 pieces of finest imported Astrakhan; in solid red, navy, black, tan, etc.; worth $2.50 yard; at **$1.39**
(Main Floor.)

Leather Goods From "The Big Five"

HUNDREDS of pieces of Leather Goods, embracing Pocketbooks, Bill Books, Vanity Bags, Hand Bags and many other pieces. While the quantity is large, the variety of style is limited to a few pieces each, early choosing is therefore advisable; values range up to 50c; at **10c**
(Basement.)

Buttons-Buckles From "The Big Five"

FANCY rhinestone, cut jet and steel, fancy gilt and silver trimming buckles and slides; values to 50c; each... **5c**

ENAMELED, silver and gilt dress Buttons; some 2 dozen on a card; values to 75c a dozen; at, per card..... **10c**

SECONDS of ocean and sweet water Pearl Buttons; small sizes; values 5c a dozen; at..... **2½c**
(Basement.)

Sale of Jewelry From "The Big Five"

CUFF Buttons, both link and lever and Brooch Pins in hundreds of pretty designs; values up to $1 each; choice while the lot lasts..... **15c**

STICK and Scarf Pins; hundreds of pretty designs; the entire lot at the ridiculously low price of, each..... **5c**

JEWELED Hat Pins; values up to 15c each; choice 2 for..... **5c**
(Basement.)

Notions, Etc., From "The Big Five"

(On Sale in the Basement.)

Dressmakers' Pins; regular price 2c paper; dozen	1c
Linen Thread; regular price 20c a dozen; at	10c
Hooks and Eyes; regular price 5c a dozen; 2 for	5c
Safety Pins; regular price 5c a dozen; 2 for	5c
Skirt Braids; regular price 10c bolt; at, per bolt	6c
Hose Supporters; regular price 15c a pair; at	10c
Corset Laces; regular price 4 for 5c; at 8 for	5c
Mourning Pins; regular price 2 boxes for 5c; at 4 for	5c
Thimbles; regular price 2c each; at	1c
Darning Cotton; regular price 2 for 5c; at 3 for	5c
Dress Shields; regular price 15c a pair; at	8c
Featherstitch Braid; regular price 5c; at 2 for	5c
Shoe Laces; regular price 5c a dozen; at	3c
Needle Books; assorted; regular price 10c each; at	7½c
Non-Twist Tape; regular price 5c a bolt; at 2 for	5c

Men's Wear From "The Big Five"

MEN'S Negligee Shirts; cuffs attached or detached; some with attached collar; worth up to 69c; choice of the lot **25c**

MONARCH Suspenders; lisle webs; strong and durable; on sale while the quantity lasts, per pair... **15c**
(Basement.)

Underwear From "The Big Five"

MEN'S Fleeced Shirts and Drawers; complete line of sizes; very dependable garments; sold regularly for 50c and 69c; choice, per garment.. **33c**

WRIGHT'S Health Underwear for men; both popular, as well as one of the best garments on the market; regular selling prices $1.00, $1.25 and $1.50; priced Wednesday, **49c, 69c** and **89c**
(Main Floor.)

Cushion Tops Fancy Linens, Etc.

LITHOGRAPHED Cushion Tops; wide range of pretty designs; all in good condition; are worth 15c each; on sale at..... **5c**

STAMPED Waist Fronts, Centerpieces, Momie Tray Cloths, Lace Doylies, etc.; various sizes; odds and ends; worth to 19c; choice **5c**
(Basement.)

BABY'S RED HAIR CAUSES ACTION FOR DIVORCE

Mrs. Frederick Bressler Says Husband Always Disliked Child.

GIRL IS FIVE YEARS OLD

They Still Live in the Same House and Eat Meals Together.

BUT THEY'RE SEPARATED

He Cares for His Own Room, While Wife Cooks All Their Meals.

His reference to their baby girl as "that red-headed kid" caused Frederick Bressler to lose the love of his wife, Mary Alice, she says. While her divorce suit and her husband's answer are awaiting consideration by the Court the husband and wife live in the same flat at 5562 Easton avenue and eat at the same table. They probably will continue this domestic arrangement until the divorce suit is decided.

Bressler cares for his own room, but such meals as he eats in the family dining room are served by his wife. His table companion always is his son, William, aged 11.

Mrs. Bressler says their domestic difficulties began with the birth of their daughter, Amy, now 5, who came into the world with red hair. The father spoke slightingly of the hair, calling the babe "Redhead" and the mother resented that.

She Alleged Non-Support.

Mrs. Bressler filed suit for divorce Sept. 13, alleging that her husband failed to provide for her. She declared that they were separated.

Bressler filed an answer Monday afternoon. He alleged that his wife indulged in too much euchre away from home, that he did provide for her, having settled $20,000 worth of property on her, and that they were not separated, but lived in the same house and ate at the same table. He said he was willing to forgive everything she had done, including the making of an engagement to go downtown with a married man. He wanted no divorce.

Mrs. Bressler was seen at the family flat Tuesday by a Post-Dispatch reporter. She said:

"It is not true that this property is Mr. Bressler's. It is mine. I own this double building with stores on the ground floor and a flat above each store. Then I own two cottages adjoining. It is all worth about $20,000.

Cares for His Own Room.

"My husband occupies the front room, next to the parlor. He keeps to himself there and takes care of his own room. You must excuse the appearance of my part of the house. I keep out of his way as much as possible and can't straighten things up until he has gone.

"We separated in August, but our love really ended when Amy, our little girl, was born. He called her 'Redhead.' When she was a few days old I wrote him a check for $50. He was gone until early next morning, and when he came back he had only a dime. He threw that upon the bed and said he was going to give it to 'that red-headed kid.'

"As to my playing euchre: He often used to say he would take care of the children and I could go out to euchres. But when I returned I would find him drinking and abusing the children. He ran our oldest child, Fred, away from home and into the navy. I've just had a letter from Fred. He is sick of the navy and wants to get out. He deserted once, but was captured and taken back."

At that point little Amy, called "the Redhead" by her father, interrupted Mrs. Bressler.

"Yes, and he tooked by dolly away from me," she lisped.

BABY WHOSE RED HAIR CAUSED A DIVORCE SUIT

AMY BRESSLER.

Clothes of Real Quality

The practical test of your clothes, purchase is in the service they give. That is why $20, $25 or $28 or any given price commands special attention at Croak's.

Style and fit always assured, but for any given price, your price, what you usually pay, we offer quality which will prove itself in service to be the unusual, to be in excess of what is elsewhere found at that particular price.

A strong example of the point in question is a suit cut like the above at the special price of **$16.75.**

It's worth coming in to see, if only for the purpose of determining what **$16.75** ought to do.

These Ready-to-Wear Suits were marked, $20, $25, 28.

M. E. Croak & Co.

Olive and Tenth Streets.

ROMADKA HURLS BOOK AT NEGRO

Woman Raffles Tells Dusky Accomplice He Has Lied About Her.

Special to the Post-Dispatch.

CHICAGO, Nov. 19.—Mrs. Evelyn Romadka, millionaire woman "Raffles," grabbed a volume of Cameron's Annotate Criminal Law and threw it at Albert Jones, her negro accomplice today.

"You dreadful beast," she shouted, as she snatched the law tome, "you tell such lies about me. You've lied and lied, and I can't stand it any more."

The long flowing veil which Mrs. Romadka always wears deflected the book so that it missed the negro. She then tried to pass around the table to do personal violence to Jones, but was prevented by Lieut. Larkin and a jail guard.

The scene was enacted in the office of Assistant State's Attorney Roger Sherman, where Mrs. Romadka and Jones had been taken to be questioned in the case of a watchmaker on trial on the charge of buying a ring stolen by Mrs. Romadka and sold to him by Jones.

GOVERNOR OF PORTO RICO DENIES HE HAS TO EXPLAIN

Says Stories of His Criticisms of Missionaries Are Without Foundation.

NEW YORK, Nov. 19.—Gov. Post of Porto Rico arrived today from San Juan. He will go at once to Washington. The Governor denied the report that he has been summoned to Washington by the President to explain certain charges concerning his administration. He said:

"I came home to report on affairs in the island, and while in Washington expect to take up these charges. The fact is, a short time ago a nasty newspaper article was published in Porto Rico."

The Governor was accused of calling missionaries pharisees in a recent speech.

INTRODUCTION DISRUPTS FAMILY

Man Who Caused Wife to Meet Friends Denied Divorce.

Special to the Post-Dispatch.

PITTSBURG, Pa., Nov. 19.—The Allegheny courts have been asked to decide whether a woman who strays from the straight and narrow path, after her husband has introduced her to questionable friends, is to blame.

James F. Hoppy sued his wife, Martha, for divorce, alleging infidelity. Mrs. Hoppy alleged she always had been a good woman until her husband encouraged her to associate with his friends. Hoppy lost his case.

Today Hoppy's attorney asked the courts to decide whether a husband cannot sue for divorce after he has introduced his wife to men who might lead her astray.

WOMEN STORM LEGISLATURE

Feminine Lobbyists Bewilder Alabama Senate on Prohibition.

Special to the Post-Dispatch.

MONTGOMERY, Ala., Nov. 19.—While a Mobile preacher prayed for prohibition in the Senate yesterday, a half dozen Mobile women were working in the lobby to prevent the passage of the bill. Before the prayer was ended other women, heart and soul for prohibition and decorated with white ribbons, appeared, and all day women for and against the sale of liquor pulled and hauled helpless senators about.

It is predicted that the bill for entire prohibition on Oct. 1, 1908, will pass. School teachers especially are opposed to losing the revenue from the saloons, as it supports in Mobile possibly the most complete school system of the South.

GATES TO QUIT WALL STREET

When He Leaves This Time He May Never Return, He Says.

Special to the Post-Dispatch.

CHICAGO, Nov. 19.—John W. Gates may quit Wall street for keeps. He said today:

"I am not going back to Wall street for the present, and perhaps never again," he said. "I believe the corner has been turned now and that the country has already seen its worst financial situation. Stocks are down as far as they are going and will begin to rise. I am satisfied in every way with the transfer of Tennessee Coal. I am going to Texas to look after some lands."

Sane Man in Asylum 19 Years.

POUGHKEEPSIE, N. Y., Nov. 19.—Henry D. Shipman of New York was declared sane today after spending 19 years in insane asylums. He was taken to the Tombs in New York to answer an indictment for murder, having killed a woman there nearly twenty years ago.

The legitimate PAID circulation of the Post-Dispatch in St. Louis and its Suburbs is greater than that of ALL other English Dailies COMBINED.

BREWERY CLOSES OLD DANCE HALL

August Busch Cancels Lease Held by Recently Convicted Saloonkeeper.

The Budweiser Garden, for four years the most notorious dance hall, theater and saloon in Belleville, was closed Monday midnight by orders from August Busch. The Anheuser-Busch Brewing Association is lessor of the property.

This action was taken after John Meth, for five years lessee of the garden, had been fined $25 and costs for violating the Illinois law which prohibits minors from being admitted to a dance-hall where liquors are sold, except when accompanied by their parents. Belleville officials had publicly declared they intended to close the place.

After Busch announced that he would not sell beer to any lawbreaking saloon keeper, Mayor Kern of Belleville publicly declared last Saturday that it was "up to" the brewer to carry out the program in Belleville.

Keys Are Surrendered.

Meth turned over the keys to the place Tuesday to William Blenker, local agent for the brewery.

Henry Schoettler, proprietor of a dance hall and saloon in West Belleville, who was also fined $25 and costs recently, was summoned Monday before August Busch, but the brewery did not cut off his supply of beer.

OPERATOR DEFENDS MONEY DRAWER, SHOT BY ROBBER

Illinois Telegrapher Fights Desperately With Invaders and Is Fatally Wounded.

Special to the Post-Dispatch.

SYCAMORE, Ill., Nov. 19.—In a scuffle with robbers who last night invaded the Great Western Railroad depot at Lilly Lake, Night Operator Argenbright, aged 21, was shot and probably mortally wounded. He was hurried to a Chicago hospital on a fast train this morning, but there is little hope of his recovery.

Argenbright put up a hard fight to protect the money drawer. He fought back and forth over the office with the robbers. Finally one wrenched a revolver from the operator's hand and shot him twice. It is not known how much money they obtained from the money drawer. Argenbright was not able to give a good description of the bandits.

Boy Kills Negro Robber.

LEXINGTON, Ky., Nov. 19.—Blood Blalack, aged 15, shot and killed Colbert Chambers, a negro, near Georgetown last night. Blalack had given the negro a ride and the negro threw pepper in his eyes and attempted to rob him. Blalack shot the negro eight times.

Dispensary Drivers' Chief Dead.

William Norman, superintendent of dispensary drivers, died of bronchial pneumonia at 4 a. m. Tuesday at his home, 1129 North Twentith street. A wife and two children survive him.

POSSES FAIL TO GET TRACE OF CONVICT

Fugitive Who Escapes From Penitentiary Still Has His Liberty.

Special to the Post-Dispatch.

JEFFERSON CITY, Nov. 19.—Posses of Penitentiary guards who spent the night scouring the woods in all directions from Jefferson City returned today without having found any trace of Rudolph Schroeder, a convict who escaped Monday afternoon.

Schroeder, who was sent to the Penitentiary from St. Louis to serve a 5-year sentence for forgery, has been employed several days with a gang of other convicts constructing a veranda at Warden Hall's residence, across Main street from the prison.

While the Warden and two guards were present Monday afternoon Schroeder suddenly disappeared. The alarm was given. Guards were called from the prison and hurried to all the avenues of escape from the city. The railroad tracks, the bridge across the Missouri River and country roads leading out of town were guarded all night, but no trace of the fugitive was found.

HUSKY MINER SAYS WIDOW SLUGGED AND ROBBED HIM

Swears Out a Warrant for Her Arrest, but She Hasn't Been Found.

Special to the Post-Dispatch.

PITTSBURG, Pa., Nov. 19.—John White, a husky miner of Finleyville, swore out a warrant today for the arrest of Mrs. Mattie Gilmore, an athletic widow whom he charges with highway robbery. White declares that on a lonely road she confronted him and demanded his money. He refused to give it up, and there was a desperate struggle.

In spite of his great strength, White claims she dealt him a blow on the head with a blackjack, rendering him unconscious, and took $75 and other valuables. Mrs. Gilmore has not been found.

ARROW COLLARS

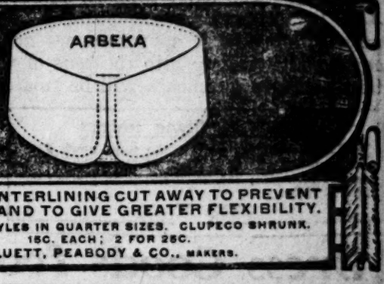

HAVE THE INTERLINING CUT AWAY TO PREVENT CRACKING AND TO GIVE GREATER FLEXIBILITY.
OVER 200 STYLES IN QUARTER SIZES. CLUPECO SHRUNK.
15C. EACH; 2 FOR 25C.
CLUETT, PEABODY & CO., MAKERS.

Checks Cashed — Free Alterations

ALL ST. LOUIS IS TALKING ABOUT THE GLOBE'S SENSATIONAL COAT SALE!

Entire Sample Line---4268 Coats

60c on the Dollar — B. S. & S. "Style" — 60c on the Dollar

Most Beautiful Coats Ever Shown in St. Louis

CHECKS CASHED

Checks Cashed — Free Alterations

Coats that are swell enough for a millionaire's wife or daughter. To enter into a long description of these exquisite models of style, nothing that could be said would do justice. SEE them in the Globe Show Windows. Your enthusiasm will be greater in that way than all attempted description could possibly make it. No two coats are alike. They are the drummers' samples, tailored, as samples always are, much better than the regular goods.

Lot 1 consists of fancy mixtures, beautiful large plaids and solid colors, also black; all 50 inches long, in full loose and semi-fitting backs; collarless effects with inlaid velvet and braid trimmed; double-breasted; others with coat collar; Coats in this lot worth up to 10.00; your choice of the entire lot at..... $4

Lot 2 consists of pretty plaids, fancy stripes and mixtures; also solid colors and black; full loose, tight and semi-fitting backs; all handsomely trimmed with braid and fancy buttons; tailor stitched straps and large patch pockets; Coats in this lot worth up to 12.00; your choice of the entire lot at..... $6

Lot 3 consists of beautiful sponged Broadcloths and Kerseys; some satin-lined throughout, others in short, tight-fitting caracul furs; double-breasted, collarless effects, handsomely trimmed with fancy braids and inlaid velvet; others in pretty plaids, semi-fitting; neatly strapped and tailor stitched; Coats in this lot worth up to 15.00; your choice of the entire lot at..... $8

Lot 4 consists of beautiful Broadcloths, Kerseys and Cheviots, in all the pretty light and dark shades, also black; tight or loose-fitting backs; satin-lined; some handsomely embroidered, others braid and velvet trimmed; made with the new large sleeve; others in fine Curl Astrakhan and silk caracul; tight-fitting and Pony effect; Coats in this lot worth up to 20.00; choice of the entire lot at..... $10

25.00 Coats at 13.50
30.00 Coats at 18.00
35.00 Coats at 22.50
37.50 Coats at 25.00

PRICES DEMORALIZED
On Many Items for Wednesday's
BARGAIN SALES!

1.75 and 2.00 Heavy Blankets—11-4 size, in white, tan and gray, down to, pair..... 98c

15.00 Sandford's Tapestry Brussels Room Rugs—Size 9x12 feet, in beautiful Oriental and floral designs, down to. 9.50

1.00 All-Wool Serges and Panamas—46 inches wide, in all the new and staple colors..... 69c

2.25 Home-Made Bed Comforts—Size 72x80; silkoline cover and white cotton filling..... 1.49

12½c Teasledown Outing Flannels—In beautiful patterns and most desirable colors..... 7½c

75c Linen Finish Bed Sheets—Size 81x90; very heavy and durable..... 48c

50c All-Linen Table Damask—58 inches wide, in all size dice-check patterns..... 33c

Fairbank's Mascot Laundry Soap—6 bars for..... 10c

ALL 25c SHEET MUSIC FOR 10c

St. Louis' Most Popular Store — Globe — 7th & Franklin Ave.

WE GIVE AND GUARANTEE GOLD STAMPS

Greatest Notion Bargains of the Year

1 dozen Safety Pins	1c	Fairy Soap, the kind that floats	1c
Best Sewing Silk	2 1-2c	50c Shaving Sets	19c
Full Count Pins	1c	15c Knitting Silk	5c
Talcum Powder, in tin cans	2 1-2c	19c Chamois Skins	10c
25c fine Tooth Brushes	10c	15c Pocket Knives	5c
Toilet Paper, large roll	2c	Knot Silk Silkaleen	3c
25c Steel Shears and Scissors	10c	Family Linen Thread, large spool	1c

Children's Bearskin Coats, 2.49
Double-Breasted Bearskin Coats; red, white, brown, navy and gray; sizes 1 to 4; Wednesday at 2.49

Fleece-Lined Gloves, 12c
Women's imported, black, fleece-lined Cashmerette Gloves; special for tomorrow at 12c

Women's Underwear, 19c
Women's Heavy Ribbed and Fleeced Vests or Pants; special for tomorrow 19c

LADIES' 1.25 FUR-TRIMMED JULIETS
In all colors and sizes for one day..... 85c

Men's 50c Jersey Shirts, 39c
Men's Jersey Shirts; extra heavy and well made, in navy blue; regular 50c quality; all sizes; Wednesday.. 39c

Tapestry Portieres
5.00 Silk Mercerized Tapestry Portieres; every color, at, pair.... 2.98

Bed Comforts
4.00 fine Sateen Bed Comforts; down cotton filling; size 72x80; each.... 2.75

Wool Blankets
5.00 Western Wool 11-4 Blankets; in silver gray color; at, pair..... 2.75

5.00 and 6.00 Trimmed Hats... 3.00
An assortment of silk, velvet or felt Hats, selected from our regular 5.00 and 6.00 line, on which the color assortment is broken; to dispose of these odd Hats quickly we cut the price to... 3.00

2.95 for Boys' 4.00 Suits
4.00 Boys' Double-Breasted Suits; in striped and plaid cheviot and black Thibets; worth 4.00; will go at..... 2.95

FREE BIG FOOTBALL OR ROLLER SKATES—Either a big No. 4 FOOTBALL or a pair of ADJUSTABLE ROLLER SKATES with Boys' Suits and Overcoats, 4.95 or above.

Boys' Long Overcoats in gray mixtures, worth 5.00, will go at..... 3.19

Boys' Chinchilla Reefers, with velvet collars, sizes 3, 4 and 5..... 75c

Boys' Wool Knee Pants and also Corduroys..... 25c

Boys' Flannelette Blouses..... 19c

MEN'S BLUE SERGE SUITS.. 8.50
Winter weight and single or double-breasted—for tomorrow, Wednesday, at the Globe... 8.50

MEN'S 2.00 CORDUROY PANTS, 1.10
The regular 2.00 Corduroys — and guaranteed full value. See them at the Globe tomorrow..... 1.10

Wm. Barr Co. St. Louis

Linen Bargains

Rare Savings for Wednesday

TOMORROW we will hem free of charge all Table Cloths, Napkins and Towels purchased in our linen department. This offer is for positively one day only.

Barr's Banner Napkins, the best known brand in St. Louis; worth $3.75 per dozen; Wednesday only, we will offer them at $2.89

Barr's Banner Crash, superior quality; worth 17½c a yard; on sale Wednesday only, at, yard, **12½c**

Bleached Satin Damask; an excellent value; regular price $1.25 per yard; on sale Wednesday at, per yard **95c**

Glass Toweling, 18 inches wide; regular price 12½c; specially priced Wednesday at, per yard **9c**

Huck-a-Back Towels, either hemmed or hemstitched; regular price 35c each; on sale Wednesday at only **25c**

Bleached Bath Towels, size 22x45 inches; excellent value; regular price $4.00 per dozen; sale price Wednesday, each **25c**

Table Cloths, extra long sizes, on sale Wednesday at 25 per cent off the marked prices.

German Loom Napkins, breakfast size; regular price $1.75 per dozen; sale price Wednesday at, per dozen **$1.25**

Hemmed Huck Towels, size 18x36 inches; extra quality; regular price 20c each; on sale Wednesday at, each **14c**

Bleached Irish Table Linen, 68 inches wide and a regular $1.10 value; on sale Wednesday only, as an extraordinary special, at, per yard **79c**

A Gigantic Sale of Stylish Waists

AT this season of the year manufacturers all over the country dispose of their surplus stocks of made-up garments before beginning work on their Spring orders. Our buyer, who has just returned from New York, secured several extraordinary bargains in fine Waists at price concessions wonderful in the extreme. These, together with a number of lines from our own stock, will go on sale tomorrow in one of the most remarkable offerings of the season. Styles include lace, net, chiffon, taffeta, messaline and plaid Waists, in every shade for street or evening wear.

$4.00 Waists, $1.95

Waists made of Taffeta and China Silk, in a variety of styles, including tucked and lace-trimmed effects, also fancy Jumpers, strapped and trimmed with French knots; regular $4.00 value for $1.95

$9.00 Waists, $4.95

Waists made of Embroidered Silk Chiffon in lavender, light green and crimson, with fancy white lace yokes and lace insertion; also Waists of chiffon taffeta in pastel shades; also dark mixtures and black silk, made with lace fronts and buttons; $9.00 value for $4.95

$6.00 Waists, $2.95

Fancy Waists made of Messaline, Louisine and Taffeta Silks; tailor-made and trimmed effects, also black taffeta Waists with fancy tucked and embroidered fronts, long sleeves; $6.00 value for $2.95

$10.00 Waists, $5.75

Waists of fancy Louisine and Chiffon Taffeta in plaids and Roman stripes; strictly tailor-made, pleated front, stock trimmed with solid colored silk and finished with bow; shirt sleeve with cuff; $10.00 value, for $5.75

$12.00 Waists for $6.95

Waists of Louisine, Taffeta and Messaline Silk, in Persian and novelty plaids, in Gibson effect, also made with solid colored yokes of fine pin tucks; open front or back, long coat sleeves; $12.00 value, for $6.95

Semi-Tailored Waists, $8.95

Fancy Plaid Silk Waists, semi-tailored, yoke, collar and cuffs of German Val. lace, strapped with silk bands and finished with gilt buttons, open back, three-quarter sleeves $8.95

Women's Waists at $11.75

Waists of Chiffon Cloth and Messaline, in navy and black; yoke and cuffs of white lace, finished with taffeta silk and soutache braid and made over silk foundation; excellent value at $11.75

$22.50 Waists, $15

Sample Waists in White Chiffon Cloth; some are made entirely of fine pin tucks and trimmed with Irish embroidered medallions; collar and cuffs to correspond; also radium silk, with Duchess lace yokes; price $15

$25.00 Waists, $18.75

Waists made of White French Chiffon Cloth; yoke trimmed with French Val. lace medallions, double puff sleeves, finished with ruffles at the hand; made over silk foundation; $25.00 value for $18.75

Wm. Barr Co. St. Louis

Correct Dress for Men

For Both Formal and Informal Occasions

JUST at this time, when the social season is beginning, and the need for dress suits, overcoats, etc., becomes apparent, well-informed men naturally turn their thoughts to this store as the logical supply center for correct apparel for all occasions.

The perfection in fit and finish, the exclusive character and style of our "Just Right" garments, together with their reasonable prices, are absolute revelations in ready-to-wear clothing.

Full Dress Suits, lined with best silk, **$38** to **$50.**
Tuxedo Suits, lined with best silk, **$30** to **$45.**
Dinner Coats, of finest quality, **$18** to **$28.**
Prince Albert Coats and Vests, **$25** to **$40.**
White Full Dress Waistcoats, from **$3** to **$6.**
Dress Trousers at from **$5** to **$12.**

Rugs at Reduced Prices

NOT only have we the best assortment of fine Floor Coverings ever assembled in St. Louis, but the many special prices are powerful inducements for your patronage.

Tapestry Brussels Rugs, size 9x12 feet; in rich colorings; all this season's newest styles; regular price $21.50; sale price $18.50

Roxbury Brussels Rugs, size 8 feet 3 inches by 10 feet 3 inches, medallion center and Oriental designs; $20.00 values at $15.00

Choice Axminster Rugs, size 9x12 feet; in rich floral and Oriental designs; regular $23.50 value; special price Wednesday $19.50

Royal Wilton Rugs, in many new and beautiful designs; very like designs and choicest styles; $42.50 value for $37.50

All-Wool Ingrain Art Squares, size 9x10.6; thoroughly reversible; regular price $8.50; Wednesday $5.50

Linoleum for kitchen and bathroom; an extensive line in both printed and inlaid patterns; all very choice; prices range from **50c** per square yard to **$1.65**

Wednesday's Splendid Values in Boys' Garments

BOYS' Suits, in single and double breasted style, with Knickerbocker pants; materials are all-wool, fancy mixed cheviot and cassimere; natty, up-to-date styles; ages 8 to 17 years; regular $12.00 value for **$9.95.**

Boys' Overcoats, in Tourist and Chesterfield styles, form-fitting and full box effect, Scotch cheviot; ages 8 to 16 years; $12 value for $7.95

Boys' Separate Knickerbocker Pants; made of all-wool blue serge, cassimere and corduroy; ages 7 to 17 years; regular prices $2.00 and $2.25; specially priced at $1.50

Boys' Sweaters; full fashioned; made of lamb's-wool, in garnet, navy, Oxford, garnet and white; sizes 6 to 16 years; regular price $2.00; specially priced for Wednesday at, each $1.45

Boys' "Teddy Bear" Overcoats; made with detached hood; colors are brown, gray and plain white; ages 2 to 6 years; exceptionally good values; price $12.95

Boys' Suits, in double-breasted coat style, with Knickerbockers; made of all-wool blue serge; natty, up-to-date style; good fitting; ages 8 to 16 years; regular $10.00 value; special at $6.95

Boys' Winter Caps, in worsted or knit, cheviot and serge; either plain or pull-down style; ages 3 to 16 years; regular price $1.50 each; specially priced for Wednesday at, each 95c

Standard of Corset Fashion

CONCEDED to be the most attractive models known today.

Matchless by reason of the beautiful curves they mould with ease, the lightness, durability and elegance of fabrics and more especially for their adaptability to all figures.

Redfern designs include the latest extreme high bust shapes, with long hip and back, the medium lengths, also remarkably good models for stout forms.

$15.00 down to $3.50 per pair, according to materials.

$300,000 Worth of Staple and Seasonable Merchandise at 25 Per Cent Off

Making room for our great Toy Store. Everything in the Basement, Housefurnishings alone excepted, is being sacrificed at exactly one-fourth off the regular marked prices

WOOLEN Dress Goods in fancy plaids; regular price 68c per yard; on sale Wednesday at a discount of 25% or **51c**

SUITINGS in fancy grays; regular price 39c per yard; on sale Wednesday at a discount of 25% or **30c**

MOHAIR, in fancy plaids; regular price 48c per yard; on sale Wednesday at discount of 25% . **36c**

DRESS Goods in Rob Roy plaids; also black and white plaids and checks; regular price 48c per yard; on sale Wednesday at a discount of 25% or **36c**

FLEECE Crepe, in Persian, Oriental and other effects; former price 14c; reduced price 10c; Wednesday at a discount of 25% **7½c**

KNEE Pants for Boys; materials are plain and fancy mixed cheviot; ages 4 to 15 years; regular price 75c; advertised Nov. 14 at 48c; Wednesday on sale at a discount of 25% or **36c**

POWDER PUFFS, regular price 15c each, reduced to 10c, on sale Wednesday at a discount of 25% or **7½c**

TOILET SETS, including brush and comb, regular $1.25 value, reduced to $1.00, Wednesday at a discount of 25% or **75c**

INFANTS' SETS, including comb and brush, stag handles, regular price $1.25, reduced to $1.00, Wednesday at a discount of 25% off or **75c**

25% Discount of marked retail prices on all traveling Trunks, Bags and Dress Suit Cases.

DRESS Ginghams, in checks, plaids and stripes; regular price 12½c per yard; on sale Wednesday at a discount of 25% or **9c**

MAPLE CITY Flannelette, in a splendid assortment of styles; regular price 17c per yard, reduced to 12½c Wednesday; at a discount of 25%, or **9c**

MADRAS; soft finish; suitable for house dresses; regular price 17c per yard; on sale Wednesday at a discount of 25% off or **13c**

Remnants of Dress Goods, ½ Price

WE WILL place on sale Friday in our Basement Salesroom a large assortment of Dress Goods Remnants at half regular prices. Included are fancy Suitings, Henriettas, Panamas and other weaves.

50c Dress Goods at, per yd..25c
$1.00 Dress Goods at, per yd..50c
$1.50 Voiles, Serges and Coverts, yard 75c

And various other fabrics at similar reductions.

Mixed Suitings, in gray effects; very desirable for stylish street dresses; 56 inches wide; regular price 85c per yard; sale price **49c**

Black Cheviot, very suitable for suits and skirts; 50 inches wide; regular price 75c per yard; specially priced for Friday at, per yard **48c**

Fancy Plaids, in a great variety of very attractive patterns; suitable for children's school dresses; special price Friday at, per yard **48c**

Fancy Mixed Suitings, in light and dark colorings; in very pretty patterns; regular price 50c per yard; specially priced at, per yard **39c**

Above is an exact photo reproduction of our ad of Oct. 31st. Buy any of the articles in this ad at a reduction of **25%**

Great Basement Sale of Suits and Coats

25% Discount on all Cloaks, Suits, Skirts and Waists in the Basement.

MORE of the great values which have made our Basement Salesroom the popular-priced Suit and Coat headquarters of St. Louis will be offered Friday.

$18.75 Suits, $9.95—Sample Suits in all colors, styles and materials; coats are silk-lined and smartly trimmed. Skirts are made full with new pleated effect; $18.75 value for $9.95

$22.50 Suits, $13.75—These Suits were made from materials used in much higher-priced suits; coats are in double or single-breasted semi-fitting effects, lined with silk; regular $22.50 value for $13.75

Women's Coats

$7.50 Covert Coats, as illustrated, $3.90—Made of fine quality covert, lined with silk, nicely tailored, actually worth $7.50; special price $3.90

$15.00 Raincoat, $7.95—Fine waterproof coats, in black, tan and castor, all sizes, made to sell at $15.00; special price, Friday $7.95

$10.00 Raincoats, $4.95—Strictly waterproof, in tan, olive and castor; some velvet trimmed, others plainly tailored; regular $10 values for $4.95

($7.50 Covert Coat, like illustration, for $3.90.

$20 Suits for $11—Women's 36-inch Semi-fitting Coat Suits, made of fancy gray mixtures; regular price $20.00; specially priced for Friday at $11

$14.75 Suits, $7.50—Women's Tailored Suits, in semi-fitting effect; coat has double-breasted front; Skirt is fancy pleated; regular price $14.75; special price $7.50

$18.75 Tourist Coats, $9.95—Women's Tourist Coats, made of fancy foreign cloths, in choice patterns, 47 to 52 inches long; reduced to $9.95

Women's 50-inch Coat, made of all-wool Oxford, loose-fitting, double-breasted style, patch pockets, velvet collar and cuffs; $10 value for $4.95

Babies' Coats

Like illustration; made of eiderdown, in pink, blue and white, trimmed with angora fur; slightly soiled; regular price $2; reduced for Friday to 75c

($2.00 Infants' Coat, like illustration, for 75c.)

The above is a reproduction of an advertisement which appeared in our ad of Oct. 31. This announcement brought a tremendous response, for the values were the very best of the year. We still have complete lines of practically everything in this ad, and you may select anything at **25 per cent less** than prices quoted above.

WOMEN'S Suede Gloves, one, two and three clasps, in black and colors, regular prices $1.50 per pair, Wednesday at a discount of 25 per cent, or **$1.12**

WOMEN'S Mocha Gloves, with one clasp, in gray, black and tan; regular price $1.75; Wednesday at a discount of 25 per cent, or **$1.31**

WOMEN'S Real French Kid Gloves, 12-button length, in black and white; regular price $3; Wednesday at a discount of 25 per cent, or **$2.25**

BLANKETS of Ohio wool, size 11-4, of fine double twisted yarn; beautifully finished, bound with ribbon, pink and blue borders; $5.00 value; advertised Nov. 14 at $3.95; Wednesday at a discount of 25% or **$2.97**

FLANNELETTE, in a splendid assortment of styles; regular price 17c; reduced price 12½c per yard; Wednesday at a discount of 25% or **10c**

BLANKETS of white California wool; 11-4 size; double twill weave; new carded finish; steam shrunk; pink and blue borders; silk binding; $7.50 value; advertised Nov. 14 at $5.00; Wednesday at 25% off or **$3.75**

REMNANTS of Damask; full 72 inches wide, in lengths 2, 2½ and 3 yards; 79c value; advertised Nov. 14 at 45c; Wednesday at a 25% discount or **34c**

VALENCIENNES Lace Edges in white; regular price 50c per dozen yards; advertised Nov. 14 at 25c per dozen yards; Wednesday at a further reduction of 25% or **19c**

STOCKS and Collars for Women, in fancy styles; regular price 15c each; advertised Nov. 14 at 2c; Wednesday at a discount of 25% **1½c**

BATISTE; all wool; a good quality; regular price 50c per yard; on sale Wednesday at a discount of 25% or **38c**

A Great Sale of Fine Sample Dolls

WE shall devote a large section of the Basement Salesroom Friday to a great sale of the entire sample line of Dolls from the largest importer in New York. These were purchased by us at about 50c on the dollar, and will be sold at the same reductions.

Practically every doll in the purchase is in perfect condition. Although a few are more or less soiled, they can easily be restored. Christmas is only six weeks away, and by buying now you will have ample time to dress the doll.

Included in this sale are Kid-Body Dolls in all sizes, styles and qualities, also full jointed Composition Body Dolls in great variety. In addition there is an assortment of Rag Dolls, Plaster Dolls and Celluloid Dolls, all at half price.

10c Dolls for 5c	15c Dolls for 8c	25c Dolls for 12c	
50c Dolls for 25c	75c Dolls for 39c	$1.00 Dolls for 49c	$1.50 Dolls for 75c
$2.00 Dolls $1.00	$2.50 Dolls for $1.25	$3.00 Dolls for $1.50	$4.00 Dolls for $2.00
$5.00 Dolls $2.50	$6.00 Dolls for $3.75	$10.00 Dolls for $4.95	$15.00 Dolls for $7.95

DOLL HOSPITAL Our doll hospital is fully equipped to do all kinds of doll repairing. Bring your repair work at once in order to insure its readiness for Christmas.

The above is a reproduction of our Doll advertisement of Nov. 7. This sale enables you to purchase these fine Dolls at 25% less than above prices.

Dress Goods Remnants, 25% Off

REMNANTS of high-class Dress Goods in lengths suitable for skirts, waists and children's wear, already half price, now 25 per cent off.

50c Dress Goods, reduced to 25c, at a discount of 25%, **19c**
75c Dress Goods, reduced to 35c, at a discount of 25%, **27c**
$1 Dress Goods, reduced to 50c, at a discount of 25%, **38c**
$1.50 Dress Goods, reduced to 75c, at a discount of 25%, **57c**

SHOES for Misses; leathers are gunmetal and box calf, in lace style; extension soles; low flat heels, orthopedic toes; sizes 11½ to 2; $2.50 value; advertised Nov. 14 at $1.45; Wednesday at a discount of 25% or **$1.09**

SHOES for Children; leathers are vici kid and gunmetal calf; lace style; extension soles; sizes 5 to 8; advertised Nov. 14 at 95c; on sale Wednesday at a discount of 25% **72c**

SHOES for Women, including kid lace Shoes with low heels and extension soles; sizes 2½ to 6; $2.50 value; advertised Nov. 14 at $1.65; on sale Wednesday at a discount of 25% or **$1.24**

SHOES for Women; leathers are fine patent colt, in button and lace styles; welted soles; Cuban heels; all good styles; sizes 2½ to 7; widths AA, A, B and C; regular price $3.50 per pair; reduced to $2.40; Wednesday at 25% off **$1.80**

COTTON Hose for Women, in plain black, with maco soles; also Children's Cotton Hose; full seamless; 20c value; advertised Nov. 14 at 10c; on sale Wednesday at a discount of 25% or **7½c**

COATS for Children, made of fancy mixtures and cheviots; sizes 4 to 14 years; regular price $3.00; advertised Nov. 14 at $1.48; Wednesday at 25% discount **$1.11**

Remnants of Curtain Material, 25% Off

REMNANTS of Curtain Material, including cretonnes, denims, madras and nets, already half price, Wednesday at a discount of 25 per cent.

30c value, reduced to 15c, Wednesday, 25% off. **12c**
50c value, reduced to 25c, Wednesday, 25% off. **19c**
60c value, reduced to 30c, Wednesday, 25% off, **23c**

WOMEN'S Back Combs; regular price 24c; reduced to 10c; on sale Wednesday at a further discount of 25% or **7½c**

LINK Cuff Buttons for Men; regular price 50c; reduced to 25c per pair; Wednesday at a discount of 25% **19c**

BEAUTY Pins, 2 on card, in some cases 3 on card; regular price 19c per set; reduced to 10c; Wednesday at a discount of 25% or **7½c**

WOMEN'S Back Combs; regular price 50c; reduced to 25c each; on sale Wednesday at a discount of 25% or **19c**

BROOCHES, in a great variety; regular prices 25c and 50c; reduced to 10c each; Wednesday at a discount of 25% or **7½c**

Boy's $5.00 Suits in Basement at $2.95

BOYS' Suits, in double-breasted coat style, with knee pants; handsomely tailored; materials are black and blue cheviot, also fancy mixtures; ages 6 to 16 years; regular price $5; sale price, **$2.95.**

Boys' Sweaters, in all the new shades and combination colors for winter wear; ages 4 to 14 years; regular price $1.25; price, Wednesday, at **75c**

Boys' Blouse Waists, made of fancy penang, percale and madras; also plain white; broken lots, but all sizes in the lot; regular price $1.25; sale price **48c**

Boys' Knee Pants; made of fancy cheviot; also plain blue and black cheviot and cassimeres; well made and tailored; ages 4 to 15 years; 50c value for **25c**

Boys' Caps, in Eton and Golf style; made of fancy worsted and cassimere; regular price 50c each; specially priced in the Basement at, each **25c**

Above is a photo reproduction of our ad of Oct. 31st. Buy any of the articles in this ad at an additional reduction of **25%**

NEW CUNARDER MAURETANIA IS MAKING RECORD

Fastest Atlantic Trip Ever Sailed to New York Is Indicated.

CARRIES BIG TREASURE

Gold for the United States Is Locked in Ship's Strongroom.

Special to the Post-Dispatch.

NEW YORK, Nov. 19.—Wireless messages received here today by agents of the Cunard Line indicate that the new leviathan Mauretania, sister ship to the Lusitania, will eclipse all transoceanic records on her present maiden trip. The vessel, which left Queenstown three days ago, is carrying more than 2000 passengers, and more than $13,000,000 in gold. Part of this great treasure is in American eagles, and the rest in gold bullion from South Africa. The vessel is under command of Capt. J. Pritchard, who commanded the Caronia and Carmania.

Experts Await Results.

Nautical experts differ in their views as to the relative size of the two great ships. Although they were designed to be of the same size, the Mauretania has a slightly greater draught than the Lusitania, and this, although giving increased tonnage, is expected to prove an advantage in speed. This was shown on the trial trip of 300 miles when the Mauretania outsailed the Lusitania by a knot every hour.

There is intense feeling on the point of speed among the shipbuilding interests of the Tyne and the Clyde, the former hugging the anticipation of lowering the colors of the Scottish builders by outpacing their record-breaker with a Tyne-build ship.

About 2000 passengers are on the Mauretania. This, although all the berths will not be filled, will make a record number going westward in mid-November. The big amount of gold she is taking to the United States adds another interest to the voyage.

Insured for $5,000,000.

The amount is about $13,750,000. About $3,000,000 of this was bought from South African mining companies through London brokers at 78 shillings, which includes brokerage, assay and other costs. The metal was refined this week. It goes in the form of gold bars.

There is also $4,735,000 worth of bar gold bought from the Bank of England and $2,920,000 in American eagles.

The Cunard company has insured the Mauretania for nearly $5,000,000.

West Approves Certificate Plan.

Special to the Post-Dispatch.

NEW YORK, Nov. 19.—Dispatches to the New York World from prominent bankers throughout the country indicate that the certificates of indebtedness will be received with hearty approval. It is not an unanimous expression, however, but an overwhelming one. Particularly is this true in the dispatches from the West and South, where money is so badly needed for the moving of crops.

Meat Eaters

gain Strength and Economy on

Grape-Nuts

All the muscle and nerve rebuilding elements are there in GRAPE-NUTS.

Proved by Trial

Marriage and Motoring

If a man who owns an auto is a bachelor, it is his own fault.

Now, let's have a few more orders for wedding frock suits from you "Honk! Honk!" chaps.

Price the same to you as to anyone else—and the "third speed" always thrown on in delivering.

$45. $60. $75.

MacCarthy-Evans-Von Arx

TAILORING CO.

820 OLIVE STREET

Phones—Main 5175; Central 244. The P. O. is still "just opposite."

ST. GAUDENS' INDIAN MAID AND EAGLE ON $10 COIN AND REAL THINGS CONTRASTED

HEREWITH are shown the much discussed designs by St. Gaudens for the new United States coins. That they will be subjected to severe criticism as to their artistic merit is a foregone conclusion. The artist aroused a storm of protest because he picked out an Irish waitress, Mary Cunningham by name, as his type for the Indian girl who adorns the obverse of the coin.

Contrasted with the St. Gaudens "Indian" the Post-Dispatch shows two beauteous Sioux girls, the real thing in the Indian line. The lay mind is apt to inquire why, if an Indian maiden's face is to appear on the coin, it should not be that of a genuine Indian?

It is likely that the St. Gaudens eagles will also come in for their share of criticism. They appear to be supplied with a common or garden variety of "pants."

Alongside of the coin design the Post-Dispatch artist presents a picture of the glorious bird of freedom as it really is.

Query—If the St. Gaudens "Indian" is an Irish girl, of what nativity is the strange bird who is to pose on the coin of the realm as the eagle whose tail feathers have never yet trailed in the dust?

KILLS SISTER-IN-LAW THEN FATALLY WOUNDS HIMSELF

CHICAGO, Nov. 19.—Charles F. Reinheimer, 40 years old, today shot and killed his sister-in-law, Mrs. Annie Lewis, in their home, 167 Howe street, then shot himself in the left breast. He will die. His wife and two children escaped from the house. Reinheimer had been angered by his sister-in-law's objections to his drinking.

TALKING MACHINES.

A New Departure at May, Stern & Co.

At this time of the year, when Christmas gifts are uppermost in everyone's mind, the new department at May-Stern's devoted to talking machines becomes of unusual interest and importance.

This department is acknowledged by every visitor to the big store to be the most elegantly equipped and the most complete in its assortment of any in this city.

Here, amid ideal surroundings is shown a complete stock of the latest VICTOR and COLUMBIA cylinder and disk talking machines—in every size and style, from the cheapest to the very finest—all of which are offered by May, Stern & Co. on easy payments at the same identical prices others ask for cash—not 1 cent additional being charged for the credit accommodation.

The public is invited to call and inspect this magnificent department and hear the superb rendition of the latest instrumental and vocal numbers as produced by these perfect talking machines.

Selections made now for Christmas gifts will be laid aside and delivered when wanted.

WHITE HAND SOCIETY WILL MAKE WAR ON BLACK HAND

Chicago Italians Raise Fund to Avenge Stabbing of Their Countryman.

Special to the Post-Dispatch.

CHICAGO, Nov. 19.—With a force of nearly 1000 "special detevtives" at its call the Mano Bianca or White Hand, started in today to trap the murderers of Mariano Scardina, who was stabbed to death yesterday as a defi to the new organization.

The deed is supposed to have been committed by members of the Black Hand, against whom war has been declared.

Shortly before the death of Scardina Max Friend also received a third warning that unless he deposited a sum of money he would be killed. It also became known that many threats by the Black Hand and blaskmailers have been made.

Nearly $10,000 already has been subscribed to the war fund of the new society and an executive committee, composed of some of the most influential Italians of Chicago, has been named.

No Cause for Panic, Hill Says.

Special to the Post-Dispatch.

CHICAGO, Nov. 19.—James J. Hill was in Chicago and had this to say:

"I hope the new light the Government has seen will help us tide over the extreme conditions which have prevailed for the last month. There is no menace to business, no local condition anywhere in business itself that could at all justify the recent panic. It is the result of an accumulation of mistrust and want of confidence that has finally destroyed the foundations of public credit."

YOUTH PROVES GOOD WOMAN

Special to the Post-Dispatch.

NEW HAVEN, Conn., Nov. 19.—Charles Templeton Crocker of San Francisco, the wealthiest undergraduate in any American University, displayed phenomenal versatility last night at the production of three pieces by the Yale Dramatic Club.

He took the leading female part in the Spanish play which opened the evening's program and later played the most prominent female role in a French comedy. Crocker came into the possession of more than $15,000,000 recently on the death of his sister, Mrs. Frank Burton Harrison of New York.

Hay's Hair Health

Never Fails to RESTORE GRAY HAIR to its NATURAL COLOR

no matter how long it has been gray or faded. Promotes a luxuriant growth of healthy hair. Stops its falling out, and positively removes Dandruff. Keeps hair soft and glossy. Refuse all substitutes. IS NOT A DYE. RESULTS GUARANTEED. Philo Hay Spec. Co., Newark, N. J. 50c and $1 bottles, FOR SALE BY

Wolff-Wilson Drug Co.,

Sixth and Washington Av.

SLEW MAN WITH BAYONET, ACQUITTED IN 15 MINUTES

Tragedy at Victoria, Mo., Followed G. A. R. Comrades' Quarrel Over Picnic Plans.

Special to the Post-Dispatch.

HILLSBORO, Mo., Nov. 19.—It took a jury only 15 minutes to acquit Capt. Charles E. Waters, senior vice-commander of James N. Whitehead Post, G. A. R., of Victoria, Mo., who killed Col. George Patton, former commander of the post, with a bayon Aug. 16.

Col. Patton was killed in the meeting hall of the G. A. R. organization as the result of a quarrel with Capt. Waters over plans for a picnic. Waters pleaded self-defense, the testimony showing that Patton attacked him with a board after Waters had torn an old army bayonet from a rack on the wall and had warned Patton to keep his distance.

The Court yesterday instructed the jury that it could bring in a verdict of second-degree murder, carrying a penalty of not less than ten years in the Penitentiary, or manslaughter, punishable by a three-months' term in the County Jail and a fine of $100. Capt. Waters was defended by his brothers, Col. Louis B. Waters, former United States District Attorney at Kansas City, and Capt. Joseph Waters of Topeka, Kan.

Bazar at the Odeon.

You are cordially invited to attend a bazar in the Masonic rooms at the Odeon today, Tuesday, Nov. 19, all afternoon and evening. The bazar is given for the Organ Fund of the new Temple Israel by the Ladies' Auxiliary. Take dinner there this evening with your family. Amusements will be provided for the children.

OPERA SEATS SELL FOR $25

Bediamoned Society Leaders Present at Opening in Gotham.

Special to the Post-Dispatch.

NEW YORK, Nov. 19.—With enthusiasm perhaps a trifle hushed, but with the same glittering display of boundless affluence as of old, society—that part of society which occupies the charmed circle—came into its own again last night at the opening of the grand opera season at the Metropolitan.

In spite of the downpour of rain, even the ticket speculators fared better than at the inaugural a year ago. Orchestra seats—the few to be had—readily brought $25 apiece and the sale was brisk in $2 seats at $3 each. The opera was Francesco Cilea's masterpiece, "Adriana Lecouvreur," sung for the first time in America last night.

SUPREME COURT RENDERS OPINIONS IN MANY CASES

Lengthy Budget Completed by Judges of Division Number Two, Tuesday.

JEFFERSON CITY, Nov. 19.—Division No. 2 of the Supreme Court today handed down opinions in the following cases:

By Fox, P. J.—State vs. Parnell, affirmed; State vs. Dines, reversed and defendant discharged; State vs. Smith, remanded with directions; State vs. Hodges, affirmed; State vs. Charles, reversed; State vs. Cummings, affirmed; State vs. Webster, reversed and defendant discharged; State vs. George, remanded with directions; State vs. Baker, reversed and remanded; State vs. Fogg, affirmed; State vs. Campbell, reversed and defendant discharged.

By Gantt, Judge—Lynch vs. C. & A. Railway Co., affirmed; State vs. Arnold, affirmed; State vs. Knost, affirmed; State vs. Casey, reversed; State vs. Pyles, affirmed; State vs. Fulks, reversed; State vs. Reed, appeal dismissed; State vs. Brown, affirmed; State vs. Barry, affirmed; State vs. Kelley, reversed and remanded.

By Burgess, Judge—State vs. Soper, affirmed; State vs. Mayer, affirmed; State vs. Owen et al., reversed; State vs. Baker, affirmed; State vs. Mathis, affirmed; State vs. Eranaan, affirmed; State vs. Arthur, affirmed.

Motions, etc.—Ingwerson vs. C. & A. Railway, motion tax cost $40.80 allowed. Brookschmidt vs. St. Louis & Mississippi River Railway, motion tax cost $32.25 allowed; Sills vs. Transit Co., motion tax cost $54 allowed. Hammer vs. Burroughs, application and stipulation to reinstate; application granted and cause reinstated and appellant given until the first of March, 1908, to comply with rules of court. Collins vs. Crawford, motion rehearing sustained and ordered dicketed for January call 1908. State vs. Calvert, order on Circuit clerk to supply record. St. Louis vs. St. Louis Transit Co., submitted, set aside and appeal dismissed by appellant. St. Louis vs. St. Louis Transia Co., submitted set aside and appeal dismissed by appellant. St. Louis vs. St. Louis Transit Co., submitted, set aside and appeal dismissed by appellant. Sperry vs. Cook, motion to transfer to Kansas City Court of Appeal by respondent. McFall vs. St. Louis, writ error dismissed by plaintiff in error. State ex rel. St. Louis Transit Co. vs. Clifford and St. Louis vs. Coal, consolidated on stipulation. St. Louis vs. Bond Dry Goods Co., writ error dismissed by plaintiff in error. Hellman vs. Martin, appeal dismissed by appellant. Adjourned until Dec. 10.

Woman Licensed Chauffeur.

PARIS, Nov. ..—Mme. Bradon, a widow, passed her examination as chauffeur at the Prefecture of Police, and has received a license permitting her to drive a motor car. Paris already possessed women doctors, lawyers, cabdrivers and sandwich girls.

GREAT WHOLESALE PURCHASES

From the Big Five Wholesale Houses

Women's Golf Gloves, 25c quality; black, plaids and stripes; tomorrow, at **10c**

Ely-Walker, Rice-Stix, Carleton, Ferguson-McKinney and Hargadine-McKittrick D. G. Co's.

AT HALF WHOLESALE PRICES

50c Ice Wool Shawls, 35c Wool Knit Toques or Skating Caps..... 10c

$3.00 All-Wool Black Skirt Patterns — 9:30 to 10:30 — 200 more Patterns secured at the same price; greatest value in the whole town. Come and see 52-inch pure worsted crisp finish Panama Cheviots; will make splendid skirts; wears well; sheds dust; with rich lustrous fast black; never sold for less than $1.00 yard; 3-yard skirt patterns of 52-in. goods.. 3¼ yards for $1.75 — **$1.50**

ESTABLISHED 1873 — Penny and Gentles — BROADWAY AND WASHINGTON AVE — ALL STREET CARS TRANSFER TO PENNY & GENTLES

50c All-Wool Dress Goods — At 9:30, For Half Hour. The greatest collection of staple, plain and fancy pure wool Dress Goods we ever had; pure wool granite cloths, ladies' cloth, Oxford suitings, cheviot, serges and all-wool tan coverts; every piece worth 50c; yard..... **25c**

From the Big Five Sales From ELY-WALKER AND CARLETON

75c Dress Goods 39c

Ely-Walker's Fine Plaid Dress Goods, 38 in. wide; the newest, richest combinations; rich satin overplaids; 75c value..... **39c**

Carleton's $1 Cheviot Check Suitings, 46 in. wide; new, clean, fresh goods; same quality has been selling all this season at 98c; all good dark shades..... **50c**

Ely-Walker's 85c Broadcloths; 45 inches wide; fine quality, in gray, mixed weave; for..... **49c**

Ely-Walker's 52-inch Pure Wool Storm Serge; note the width, and let us show you the fine quality; only wine shade and fast black..... **59c**

$22.50 Tailored Suits, $13.50

From the forced sale of needy New York manufacturers. Better values than yet offered.

$22.50 Tailored Suits, Tailored Suits in many fine broadcloths, serges, mannish cloths—loose, semi or tight fitting—all new shades—best silk lining—latest models—your choice..... **$13.50**

$50.00 Tailored Suits, Tailored Suits in fine broadcloths, serges and mixtures—all colors—there are many sample suits—only one of a kind—the finest tailoring—Wednesday..... **$25.00**

2000 Coats in Latest Fall and Winter Styles Underpriced

$10.00 Tailored Suits	$12.50 Long Coats	$15.00 Long Coats
Tailored Suits—assorted lot—in new styles—some coats satin-lined — your choice—	In black, colors or mixtures,	In meltons and kerseys — some full satin-lined—on sale for
$5.00	$5.95	$7.95

From the Big 5 Sales. From RICE-STIX & CO.

50c Silks 25c

Good assortment of staple colors, plenty of good shades; at the amazingly low special price of, yard..... **25c**

70c Colored Plain and Changeable All-Silk Taffeta, also white and cream; good quality; special **49c**

60c Neat Checked All-Silk Fancy Silks; good colors, red, reseda, pink, ivory, cream, black and white; special, yard..... **39c**

Colored Taffeta Silks; complete assortment of good shades; rich, silky fabrics; good weight; special, yard... **39c**

90c Black 27-in. wide All-Silk Taffeta; yard, special..... **73c**

85c Black All-Silk Peau de Soie; yard, special..... **67c**

Plaided Silk Fancies; satin striped effects, red and white, blue and green, black and white; special, yard..... **49c**

From the Big Five Sales

$1 Black Sateen Petticoats — At 9:30, for Half Hour. Made extra full; some with 3 to 4 ruffles, others with a sectional flounce; none sold less than $1 and values up to $1.50, for.... **59c**

$1.25 Bed Comforts — At 9:30, for Half Hour. 200 full size double Bed Comforts, covered with silkoline; white cotton filled; choice patterns; worth $1.25; price only.. **79c**

Men's $1.00 Shirts — At 9:30, for Half Hour. 200 dozen Men's Fine Madras Cloth Shirts; plain and pleated bosoms; cuffs attached or detached; manufacturer's seconds; some with slight imperfections, but they are hard to find; sizes 14 to 17; choice for..... **35c**

75c Scotch Linoleums — 2000 yards best quality Scotch Linoleums; large variety of patterns; all perfect goods; as many yards as you want; two yards wide; worth 75c; sale price, a square yard..... **35c**

The Big Five Sales Ferguson-McKinney Dry Goods Co.'s

Wool Underwear

$2.00 Garments for 59c

4000 Drummers' Samples; Men's and Women's fine all-wool Shirts, Vests, Pants and Union Suits, in rib and plain, in white, gray, brown, blue, black and red; not a garment in the lot worth less than $1.00; mostly $1.50 and $2.00 grades; choice Wednesday **59c**

75c Underwear for

Choice of 3000 Sample Garments, Men's and Women's Shirts, Vests and Union Suits; not a garment worth less than 50c; mostly 75c grades; choice Wednesday..... **25c**

From Ely-Walker D. G. Co.

25c Ribbons

Lot Fancy Ribbons, in warp print, Roman Novelties and plain Taffeta; 4 to 5 inches wide; go at, yard..... **10c**

From Carleton D. G. Co.

50c Blankets

200 large size Fleeced Gray Blankets; finished on ends; can be used for blankets, sheets or ironing boards; worth 50c; sale price..... **25c**

From Rice, Stix & Co.

$2.50 Heatherbloom Petticoats

Made with four rows of shirring or an extra wide flounce; five yards wide— **$1.25**

Men's 15c Lion Brand Collars

All Styles

Boys' Sizes 12 to 14 inch
Men's Sizes 14 to 18 inch

We have just bought from a retiring firm 15,000 dozen genuine Lion Brand Collars; all clean, fresh, up-to-date styles; known all over the country as the best two for a quarter made; will place them on sale Wednesday morning, all styles, all sizes, for **5c Each**

25c Cuffs for 10c.

From Bettmann-Kleinhauser

$2.50 Boys' Suits

Double-Breasted and Norfolk Suits worth double the price, bought from Washington Ave. wholesale house; tomorrow out they go; all ages 3 to 6 years..... **$1.50**

BASEMENT REMNANTS

Clearing the Basement Remnants to Make Room for Dolls and Toys

Wash Goods

Special purchase 2500 yards of fine Batiste Lawns; choicest designs; 15c quality; per yard..... **5c**

French Flannelettes; yard wide; red and white figures; worth 15c..... **5c**

Remnants Amoskeag Apron Gingham on sale at, per yard..... **7½c**

Moreen; suitable for lining and petticoats; worth 19c..... **10c**

Remnants of fine quality printed Shirting Madras; worth 15c and 20c; at, per yard..... **10c**

19c Satin Stripe Waistings

Sale From 9 to 10 A. M. 100 pieces of extra heavy quality Satin Stripe Waistings; shades, light, medium and dark blues, plain black and some polka dots; these goods are warranted fast colors; will wear better than all-wool flannels; absolutely worth 19c; to crowd our Wash Goods Section Wednesday we will sell for one hour at, per yd.... **7½c**

Dress Goods Remnants

Remnants—19c double fold plaid Dress Goods; good styles..... **10c**

Remnants—50c plaid Dress Goods; 36 to 40 inches wide..... **15c**

Remnants—50c neat check Worsted Dress Fabrics; wine, green and blue..... **25c**

Remnants—50c ladies' cloth Suitings; splendid shade myrtle green..... **25c**

Remnants—75c to $1.25 pure-wool fine Dress Fabrics; lengths from 3 to 7 yards; many desirable new weaves..... **49c**

Silk Remnants

Remnants, 60c checked all-silk fancies; special **39c**

Remnants, colored all-silk Taffetas; special **39c**

$3.00 Plaid Silk Waist Patterns; satin stripe effects; 4 yards each; for **$1.98**

$3.00 Black Taffetas Silk Waist Patterns; all pure silk; 4 yards, each **$2.25**

Remnants of Colored Silks; good colors; worth 50c; special..... **25c**

Children's 50c Underwear

At 9 A. M. in Basement

3000 Children's Sample Garments in wool, fleece-lined and Merino, Vests, Pants, Union Suits, Sample Garments of regular 25c, 35c and 50c grades; choice for..... **15c**

Ready to Wear 50c Flounce Skirt Patterns

Double ruffle flounce, with embroidered edging; pinks, blues and grays—cost per dozen, $3.50 **25c**

29c Flannelette Skirt Patterns

29c Flannelette Skirt Patterns, full size, in pink, blues and grays; good patterns with embroidered edge; 8 till 10 a. m..... **15c**

9c Cotton Flannel—1000 yards heavy twilled Canton Flannel, nothing like shown at the price this season; 8 till 10 a. m..... **5c**

50c Ice Wool Shawls for..... **10c**

35c Wool Knit Toques or Skating Caps for..... **10c**

WOMAN DIRECTS FIGHT TO OUST THE CIGARETTE

W. C. T. U. Leader Begins a Campaign Against Sale in State.

CRIME LAID TO USE

Mrs. F. H. Ingalls Declares Laws Should Be More Strict.

HABIT IS DESTRUCTIVE

Injury to Mucous Membrane Follows Addiction by Victims.

The cigarette must be barred from Missouri, says Mrs. F. H. Ingalls, 5250 Westminster place, superintendent o the anti-narcotic division of the W. C. T. U.

Under the direction of Mrs. Ingalls a series of meetings is now being held in St. Louis churches to strengthen the anti-cigarette movement and to raise funds for carrying on the battle.

"We will not stop until we have a Missouri law which will prohibit absolutely the manufacture, sale, free distribution or importation of cigarettes.

"Through the efforts of the W. C. T. U. there are now anti-cigarette laws in every State in the Union, but some of the laws are weak because they merely prohibit the sale of cigarettes to minors, or, as in the case of Missouri, to boys under 18.

Strict in Some States.

"The laws of Indiana, Tennessee, Nebraska, Wisconsin, Washington, Oklahoma and Alabama are strictly prohibitory. It is a crime in those states to sell or give cigarettes or cigarette papers to anyone, no matter how old he may be.

"The cigarette is the most injurious form in which tobacco can be used, because it is almost impossible to smoke cigarettes without inhaling them. The inhaled smoke attacks the mucous membrane of the entire system, especially of the throat, lungs and brain.

"Cigarettes are responsible for most of the crimes for which boys are brought into the juvenile courts of the land.

"Anything that constantly and progressively weakens the physicial systhem, also weakens the moral faculties. Boys who smoke cigarettes will be unambitious, lazy and unreliable. They will shirk their work at school or in the office or factory and they cannot succeed in life.

"Mashers" Are Addicted.

"The same is true of grown persons. Loafers and that lowest type of manhood, the masher, who stands on street corners and ogles and insults women, almost invariably are cigarette smokers.

"In the active campaign against cigarettes which I am commencing I shall endeavor to impress on boys and young men the extent to which their opportunities are limited by this vile habit. Thousands of employers all over the country will not have a cigarette smoker in their service.

"E. H. Harrimann, president of many great railroad systems, says:

"'I would as soon go to a lunatic asylum for employes as to hire cigarette smokers.'

"Alanson D. Brown, president of the Hamilton-Brown Shoe Co., says: 'The boy who has the cigarette habit would be better off in his grave. He is an object of pity.'

"Boys who smoke cigarettes are not admitted to the public schools of Omaha and they are barred from the high schools of many other cities. 'Cut out cigarettes or leave school,' is the official mandate that has been issued by the faculty of Cornell University.

"Swift & Co., John Wanamaker, J. C. Ayer & Co., the Western Electric Co., Marshall Field & Co., and Carson, Pirie, Scott & Co. are representative concerns which will not employ cigarette smokers.

Stringent Laws Are Needed.

"We think that when we make boys realize that the cigarette habit is closing the doors of opportunity to them they will give it up. But moral suasion alone will not do it. We must have stringent laws passed and see that they are enforced.

"We had a prohibitory cigarette law passed through the Missouri House at the last session, but the Tobacco Trust, through the use of money, succeeded in having the bill killed in the Senate. We are stronger than ever now, and we will see that this does not happen again. Public sentiment is aroused so thoroughly for good government that dcoalers cannot again control the Missouri Legislature.

"Our victory in the South has been complete. In sustaining the anti-cigarette law of Tennessee the Supreme Court of that State said:

"'We think cigarettes are not legitimate articles of commerce, because they re wholly noxious and deleterious to health. Their use is always harmful, never beneficial. They possess no virtue, boy are inherently bad and bad only. They find no true commendation or merit or usefulness in any sphere. On the contrary, they are widely condemned as pernicious altogether. Beyond question their every tendency is toward the impairment of physical health and mental vigor.'

"Thomas A. Edison says of cigarettes: 'It ought to be against the law to sell or smoke them. There is a slight quantity of pyridine in cigarette smoke that dries the mucous membrane of the throat and mouth and makes the smoker want to drink. They go well together, those two drugs, the cigarette and alcohol, and they accomplish wonders in reducing man to a vicious animal.'"

Mrs. Ingalls will speak on the cigarette evil Tuesday night at the Southern Methodist Church, Virginia avenue and Haven street.

WIFE SAYS ACTOR IS A BIGAMIST AND HYPNOTIST

Refused to Testify Against Him So Long as He Can Look Into Her Eyes.

CHICAGO, Nov. 19.—Joseph L. Leslie was charged with being both a bigamist and hypnotist by Mrs. Annie Leslie in Judge Maxwell's court yesterday. The woman, only 20 years old, protested against testifying so long as her husband was about to look into her eyes. She said she had positive information that Leslie had another wife living when he married her in St. Louis, on Sept. 18 of this year.

Judge Maxwell continued the case to Nov. 23, that the truth of her story of another Mrs. Leslie said to be living in Toronto, Ontario, may be ascertained.

"He will hypnotize me, the same as he did when he got me to marry him, and I won't be able to tell a straight story," the woman told the Court. Leslie was compelled to step back and then asked and obtained a continuance.

ST. LOUIS WOMEN WHO ARE LEADING CRUSADE TO DRIVE CIGARETTES OUT OF THE STATE

MRS. INGALLS' REASONS FOR FIGHTING THE CIGARETTE

EXCESSIVE cigarette smoking increases the heart action very materially, in some cases from twenty-five to thirty beats a minute.

Inhaling the smoke weakens the tissues and lessens the physical and mental resisting power of the smoker. High-priced cigarettes are worse than cheap ones. They contain opium. That is the reason why they cost more.

High-school teachers say cigarette smokers stand at least 10 per cent lower than their classmates. No tobacco user ever graduated at the head of his class at Harvard.

Dr. Ludwig Bremer, the noted St. Louis alienist, says that the boy who smokes at 7 will drink whisky at 14, use morphine at 20 and wind up with the cocaine habit.

Magistrate Crane of New York says 99 out of 100 boys between 10 and 17 years old, who come before him have their fingers stained by cigarettes.

The peculiar mental weakness which is caused by inhaling cigarette smoke develops into a distinct leaning toward crime and vice. Virtue is resistance to evil. Where there is no strength there can be no resistance.

The number of cigarettes made in the United States in 1906 was 3,868,634,413, an increase of 315,000,000 over the previous year. It is estimated that 1200 American boys begin the cigarette habit every day.

SINGLE TAXERS MAY START BOOM FOR MAYOR JOHNSON

Henry George Blames Morgan and Rockefeller for the Financial Crisis.

NEW YORK, Nov. 19.—Delegates at the National Single Tax conference here heard a telegram read from Mayor Tom L. Johnson of Cleveland last night congratulating them on the fact that the single tax movement at last has entered the "political stage."

There was a disposition among many to launch a Johnson presidential boom, but the pressure of other business crowded out any addresses along this line. The conference will be again in session today and the movement may take tangible form before adjournment.

Henry George delivered a speech attributing the financial crisis to Wall street. It was begun, he said, to enable Morgan and Rockefeller to gain properties they hoped to seize in the confusion, but went farther than they intended and forced them to call on the Government for aid and finally gave them a chance to pose as the country's saviors.

Weiss Beer Saves Gas Victims.

Weiss beer administered by police again proved an antidote for gas asphyxiation Tuesday morning. John Mino, 21 years old, and Calasto Geacaine, 24, Italians, guests at the Comfort Hotel, Twentieth and Market streets, were found unconscious in their room at 2 a. m. Tuesday. The gas had been accidentally turned on. Sergt. Walsh and three policemen lost no time in getting several bottles from a nearby saloon. Half an hour later the Italians were out of danger.

BARTHOLDT WANTS HALF BILLION FOR WATERWAYS

Congressman Will Propose Bills as Result of Conference With President Roosevelt.

WASHINGTON, Nov. 19.—Representative Bartholdt of Missouri, after a talk with President Roosevelt yesterday, announced his intention of introducing a bill as soon as Congress meets to give legal status to the Inland Waterways Commission, which was formed by executive act, and another bill providing for a $500,000,000 bond issue to establish a fund for permanent great waterway improvements, leaving the smaller projects to be taken care of in the regular river and harbor bills.

It is proposed to have the waterway commission a permanent body, which shall employ experts and keep Congress officially advised as to the merits of waterways projects. Mr. Bartholdt says the President regards the plan with favor. To a large extent the proposed permanent commission would relieve the Rivers and Harbors Committee of investigation work, and, it is declared, prevent favoritism and political pull from providing for unmeritorious projects.

Asphalt Paving Causes Objections.

Property owners along North Eleventh street, between Mullanphy and Hebert streets, will meet Wednesday night to protest to the Board of Public Improvements against the paving of the first street with asphalt. The association will assemble at Grace Episcopal Church, Eleventh and Warren streets.

TRIANGLE AGAIN IN 'JOHN GLAYDE' SHONOUR'

Wronged Husband, Faithless Wife and "Other Man" Appear Once More.

AN ABSORBING STORY

But O, the Forbearance of the Fierce and "Pistol-Toting" Mr. Glayde!

AGAIN the sinister alarum of the triangle of wronged husband, faithless wife and favored lover smote the air last night, this time in "John Glayde's Honour," which presents Mr. James K. Hackett as its star, supported by a very good company indeed, at the Olympic Theater.

What an incessant devil's tattoo they do sound upon this instrument, these playwrights. Shakspeare wouldn't speak of "the lascivious pleasings of a lute" if he were living now—he'd have to make his gallants "caper nimbly in a lady's chamber" to the time-beat of the triangle if he essayed to be the least little bit in the fashion.

"John Glayde's Honour" is peculiarly named by Mr. Alfred Sutro, its English author. With or without its extremely British "u" in the spelling, it should be known as "John Glayde's Dishonour," inasmuch as John Glayde disapproves of the unwritten law so utterly that he speeds his wife and her paramour on their way rejoicing at his expense, in the play's final moment. Somehow your heart doesn't warm toward Mr. Glayde for doing this, even though it averts a bloody muss of revengeful reckoning at a critical juncture.

It must be the survival of primitive instincts that forbids us extending to the case of a betrayed husband the admiration which we feel ordinarily for self-abnegation, renunciation, altruism and all that sort of thing. We all know, of course, that John Ruskin, when he found that Mrs. Ruskin and Sir John Millais loved one another, kindly and legally nullified his own claim to the lady, so that she might become the wife of Millais, but none of us has ever felt like placing Ruskin on a pedestal for thus side-stepping so obligingly. We feel even less so toward John Glayde, because the circumstances were aggravated to their extreme limit of wrong in his case.

And he was such a fierce, masculine, lion-like chap up to that last unaccountable moment, too. "John Glayde on top and going to roar"—that's what he cabled to scare the five wits out of his syndicated enemies in New York and Chicago when they were trying to "wipe him off the map" during his enforced absence in Europe, you remember. "Going to roar!"—wouldn't such a man have done something far more terrible than roar when another man took his wife away from him? Right here is the weakness of Alfred Sutro's "new and original play in four acts," to my thinking.

Mr. Sutro shouldn't have made his Mr. Glayde such a roaring guyascutis of Calaveras County through three acts if he hoped to have us believe in the plausibility of the gentle and self-eliminating Mr. Glayde of the fourth act. Dr. Jekyll and Mr. Hyde themselves never underwent a quicker pendulum swing from one extreme of nature to the other. And all the time, John Glayde's wife had been so fearful that he would kill Trevor Lerode, whom she preferred at any price. "He's a dead shot!" she kept on saying. "And he always carries a revolver!"

But no more serious charge than that of carrying concealed weapons can be preferred against John Glayde.

Nevertheless, it's a deeply interesting play, skillfully shaped and adroitly built up to its amazing climax. Mr. Hackett is a better actor than in the past—he doesn't shake his jaws so much, and he invested John Glayde with all the pitiful dignity of a strong man wronged by a beloved woman at many moments of his work. I didn't care particularly for Miss Darragh, who played Mrs. Glayde—she was quite indistinct at times and failed to realize to us very convincingly the passion-swayed soul of such a woman. There was a touch of weakness in the Trevor Lerode of Mr. William Sauter, but it may well have been the weakness of the spoiled chap of "artistic temperament," who hangs too much around other men's wives. The clean and likeable young Englishman, Collingham, was excellently played by George M. Graham. Others in the cast—Mr. David Glassford as Bramley, Miss Olive Oliver as Princess de Castaguary, Miss Ida Waterman as Lady Lerode and Miss Beatrice Beckley as Mrs. Rennick, to make special mention—were quite satisfying.

But John Glayde, who gets a divorce so that Mrs. Glayde may marry Lerode—well, he doesn't "appeal," that's all.

Columbia's New Bill.

Peter F. Dailey and company, in "Nearly a War Correspondent," are the topliners on the Columbia's new bill, opening yesterday afternoon, and deservedly so, giving a brightly amusing performance. Other features are Violet Black and company, in "A West Point Engagement;" the Bersie Valdare troupe of cyclists, Gaston and Greene, in musical comedy bits; the Stunning Grenadiers, the Carbrey Brothers, original dancers; World and Kingston, dancing comedian and grand opera soubrette; Mlle. Marguerite's horse and pony in picturesque poses, and the new kinodrome pictures.

Lusitania Nets $66,000 a Trip.

LONDON, Nov. 19.—The Liverpool Courier, in an article regarding the expenditure and revenue of the steamer Lusitania and Mauretania, figures that a single voyage of either steamer yields a profit of about $66,000. The expenditures are estimated to be $89,950, thus giving these big steamers an income of $155,950 per trip.

THE FIERCE MR. GLAYDE THUS IMPRESSED HIMSELF ON A CARTOONIST'S MIND

WOMAN TAKES HER LIFE WHEN COURAGE TO KILL FAILS HER

Plot to Assassinate the Czar Is Foiled by a Railway Guard.

ST. PETERSBURG, Nov. 19.—A well-dressed woman, about 18 years of age, was found in a dying condition today at the station of the Tsarkoe Zelo Railroad. She confessed to having been selected to execute an important terroristic act, but her courage failed her, she said, and she took poison. The woman has not been identified.

Emperor Nicholas left Peterhof for Tsarkoe Selo Nov. 9, intending to pass the winter there. What was believed to have been a carefully laid plot to assassinate the Emperor was frustrated by the vigilance of the railway guards while the imperial party was on its way to Tsarkoe Selo. Early in the morning of Nov. 9 a guard discovered six men trying to cut the wire of a semaphore signal at Ligivo Station. The guard made an attempt to arrest the man, but was fired on and wounded and the supposed terrorists escaped.

Children to Give Entertainment.

The children of the Eliot School will present "A Night in Fairyland Thursday evening at the Odeon. Joseph Riedmeyer, a former pupil at the school, will sing during the evening, and the Central High Glee Club will give musical selections.

Mrs. Wray Dead in Mexico.

A message has been received in St. Louis from D. C. Wray, chief clerk of the Southwestern Traffic Association, telling of the death of Mrs. Wray Monday in the City of Mexico, where Mrs. Wray, accompanied by his wife and daughter, Helen, went recently.

SOLDIERS' HOME OFFICIALS IN ROW

Col. Sidney G. Cooke and Col. R. E. Hunt Bring Cross Charges.

LEAVENWORTH, Kan., Nov. 19.—It was ascertained here today that differences have arisen between Col. Sidney G. Cooke, Governor of the Soldiers' Home and Col. R. H. Hunt, Quartermaster of the institution. Each has preferred charges against the other. It is said that Col. Cooke has charged Col. Hunt with neglecting his duty and meddling in affairs with which he is not concerned. Insubordination is also charged, it is said.

It is reported that Col. Hunt charges Col. Cooke with tyranny and harshness and asserts that it is hard for the veterans to live up to the "red tape" rules now in vogue. Col. Hunt is away and will not be back until Friday. Col. Cooke refused to make any statement about the trouble today, although he did not deny that charges had been preferred.

Col. Hunt was appointed quartermaster in June. He is a close friend of Senator Warner of Missouri, who is a member of the National Soldiers' Home Board of Managers. Col. Hunt was widely known in Missouri politics and was once the Republican nominee for Mayor of Kansas City.

Col. Cooke formerly was a member of the National Soldiers' Home Board of Managers and resigned the position to accept the governorship of this home on the death of Gov. Rowland.

VISITORS SIGHT-SEEING.

Merchants Spend Their Spare Time in Visiting Points of Interest.

Visiting merchants attracted to St. Louis by the special sales announced by the principal wholesale dry goods houses, spent considerable time yesterday and today in sight-seeing, taking in the many points of interest and visiting the principal retail establishments with a view of taking pointers and incidentally making purchases of goods that they cannot secure in their respective home towns. One of the most-sought-for points of interest was the great jewelry house of Mermod, Jaccard & King, corner Broadway and Locust street, and all day long Monday there was a constant stream of visitors passing through the immense establishment admiring the magnificent display of fine wares. On all sides were heard expressions of the most flattering character, and the firm was warmly congratulated on the completeness of its collection of holiday goods that crowds every department in the establishment. The visitors were given a warm welcome by the firm and the employes and will carry home with them the most pleasant recollection of their visit to the greatest retail jewelry house in the world.

The Post-Dispatch is the only evening newspaper in St. Louis that receives or publishes news gathered by the Associated Press. In addition it receives the service of the United Press and maintains a leased wire to its New York Bureau. Its news-gathering organization is unsurpassed in the United States. No other St. Louis newspaper approaches it.

BANK'S OFFICERS BORROWED FUNDS

Directors of Wrecked Concern Force Restitution—Indictments Expected.

By Leased Wire from the New York Bureau of the Post-Dispatch.

NEW YORK, Nov. 19.—The Kings County grand jury is investigating the affairs of the Borough Bank of Brooklyn and indictments of seven men are expected. Some of these men are former officers of the bank, which closed its doors nearly a month ago at the beginning of the present financial flurry. The others are men associated with the bank's officers in real estate and other speculations.

It has been shown that the men borrowed approximately $450,000 from the bank on their personal notes and on notes signed by their clerks, and in some instances with fictitious names. The borrowers have turned over to the bank property worth at least $1,000,000 and depositors are thereby fully protected.

The first inkling of irregularities was had immediately after the bank suspended and since then experts have been at work on the books and the directors have held long meetings daily. The full extent of the financial operations of the bank's officials has just become known and the men who were concerned have signed confessions explaining in detail the manner in which they manipulated the $4,000,000 of the bank's deposits.

Resolution Is Made.

Restitution was demanded and was at first refused, but when a copy of the penal code was left on a table with paper slips marking the sections that had been violated, the accused men wilted and turned over their entire fortunes to the bank.

William Gow, a member of the advertising firm of Ward & Gow, was the principal stockholder in the bank. He was regarded as a conservative business man and was supposed to have an income of $300,000 a year. Howard Maxwell was president and Arthur D. Campbell was cashier. These officers and Gow have admitted borrowing immense sums from the bank which they used in promoting realty and other speculative deals. For a time they made money rapidly, but when the collapse came they were unable to keep their heads above water.

During the time they were borrowing the funds of the bank there were regular meetings of the directors at which explanations of loans requested and allowed were made. Many of the loans did not appear on the books of the bank.

HIRES SPECIAL CAR FOR CATS

New York Woman's Pets Attended on Journey by Two Grooms.

Special to the Post-Dispatch.

SYRACUSE, N. Y., Nov. 19.—Twenty-three cats of distinguished ancestry, each occupying a separate trunk with soft cushions, were the passengers in a special car which left the New York Central station this morning on the way from Cazenovia to the annual cat show in New York.

Mrs. Norton is a rich woman whose hobby is cats. She has a building for them costing $3000, lighted with electricity and containing all the comforts of home. Each puss has its own apartments, and there is a special attendant to see that they are properly taken care of. Two grooms accompanied the prize-seeking animals this morning.

Last summer Mrs. Norton gave a cat ten, to which the summer residents of Cazenova were invited.

For Female Ills

Strange Symptoms

Those symptoms, that you do not understand, are very likely due, if you are a woman, to womanly disease. Frequently female disorder is so **insidious,** that no local pain is experienced, but just a feeling of **misery,** all-over, and a general nervous, irritable, **depression,** that has driven many a sufferer to the brink of desperation.

In such cases, Wine of Cardui can be depended on to **bring relief** and renewed interest in life. Being a strengthening, building, female tonic, it renews the principal forces, builds up the womanly organs and

MRS. M. WILSON, Saco, Mo.

puts strength where women most need it. "I do not know," writes Mrs. Martha Wilson, "that I can command words to tell you how grateful I am to **Cardui** for giving me back my health again. I was troubled with womanly ills for 3 or 4 years; unable, a great deal of the time, to do my work. After taking **one bottle** of Cardui I was able to do my work." Try it.

FREE BOOK FOR LADIES Write for Free 64-page Book for Women, giving symptoms, causes, home treatment and valuable hints on diet, exercises, etc. Sent free, on request, by mail, prepaid. Address: Ladies' Advisory Dept., The Chattanooga Medicine Co., Chattanooga, Tenn.

Take CARDUI

G 143

Specimen Values in the Sale of the Balmer & Weber Music House Co.'s Pianos

At Aeolian Hall

The remarkably low prices at which these instruments are being sold are enough to command the attention of everyone contemplating the purchase of a Piano.

When in addition it is realized that the majority are absolutely new, and that all are in the very best possible condition, the exceptional nature of this great piano selling event becomes apparent.

The following specimen values from among the great number of bargains contained in this sale indicate the importance of buying your piano here and now, instead of waiting until later in the season.

Name.	Style.	Case.	Original Price.	Special Price.
McEwen	Upright	Mahogany	$250	$ 80
Kimball	Upright	Oak	350	130
Cable-Nelson	Upright	Walnut	290	155
H. F. Miller	Upright	Mahogany	400	190
Jewett	Upright	Walnut	375	245
Weber	Upright	Mahogany	575	395

Besides these there are a large number of well-known instruments—both grands and uprights—at prices ranging from $90 up. Also a few squares at $15 apiece.

MODERATE MONTHLY PAYMENTS IF DESIRED

THE AEOLIAN CO., Aeolian Hall, 1004 Olive St., St. Louis

INDIA AND CEYLON BLACK TEAS GREEN

Have the Maximum of Strength and Flavor.

ONE TEASPOONFUL MAKES TWO CUPS

Loose or in Sealed Packets All Grocers

(PUBLISHED BY AUTHORITY OF THE INDIA AND CEYLON COMMISSIONER.)

You never wasted a minute in reading the POST-DISPATCH Want Ads and you never invested a m more wisely th such employm

WOMAN WHOSE HUSBAND SHOT BOARDER UNMOVED BY KILLING

Mrs. Josephine Deitsch Shows Neither Sorrow Nor Remorse.

IGNORES HER HUSBAND

Has Not Visited Him in Prison Where He Awaits His Trial.

ROMPS WITH HER BABY

Says She Is Not Complimented by Comparison With Mrs. Thaw.

MRS. JOSEPHINE DEITSCH AND HER BABY.

BY NIXOLA GREELEY-SMITH.

PHILADELPHIA, Nov. 19.—New York has its Thaw case, Washington its Bradley trial and Philadelphia has patterned after their example in developing the Deitsch tragedy, in many respects more remarkable than either of these notable crimes of passion, smoldering hatred and sudden, swift revenge.

It is the story of a very young woman, Josephine Gorgas, who, married to a man of her own age, Andrew Jackson Deitsch, became infatuated with Harry Ferree, a 40-year-old widower, who boarded with them, and was finally goaded by his efforts to blackmail her into telling her young husband of the intrigue, and, the police of Philadelphia believe, deliberately luring her lover to death at the avenging husband's hands.

I saw this remarkable young woman yesterday in the offices of her lawyers, Samuel H. Clement Jr., and Chapman & Chapman, in the Land and Title Building in Philadelphia.

Ever since the killing of Ferree on the night of Nov. 6 outside the door of Mrs. Deitsch's room the young woman has been in strict seclusion behind the barred windows of her home, at 1840 North Twenty-second street. It was there that Ferree was killed, and it was there that Detsch claimed to have shot him through the closed door of his wife's bedroom in mistake for a burglar.

Parallels the Thaw Case.

Except for brief visits to the offices of her lawyers she has remained there with only her aged grandmother for company. She has not visited her husband in prison. She would not tell me whether or not she is ever going to do so.

Mr. Samuel Clement, of her counsel, who had kindly arranged the meeting, had told me as well as Mrs. Detsch that the central figure in Philadelphia's Thaw tragedy could be seen, but under no circumstances heard. Mrs. Detsch seemed to find the restriction as hard as I did. More than once she broke over it. For, when I spoke to Mr. Clement of the resemblance of her case to that of Evelyn Nesbit Thaw, she said decidedly:

"I assure you I'm not at all complimented by the comparison."

"Mrs. Detsch!" thundered her two lawyers, warningly, in chorus.

So Mrs. Detsch romped with her 17-months-old baby—a bright, tow-headed, blue-eyed little fellow, and when I suggested playfully that I interview him, she glanced at the lawyers, smiled, and shoving the baby toward me, said:

"Do. They won't object to that. He can't talk."

It was hard to realize from her manner that scarcely a week before a man had been killed for her sake, and before her eyes.

Seems Unaffected by the Killing.

Notwithstanding her protest, the comparison of her story with that of Evelyn Nesbit Thaw is inevitable. Each was lured by a man of middle age, who died at the hands of an avenging husband. The only difference lies in Mrs. Thaw's story of drugging and in Mrs. Detsch's alleged statement to Detectives Wood and Tate after the shooting that she was hypnotized by Ferree, in whose trunk the detectives found letters and photographs said to be extremely compromising to Mrs. Detsch.

"Have you read those letters?" I asked Mr. Clement in Mrs. Detsch's presence.

"Yes," he replied, "but we will not say a word about them."

The inquiry did not seem to concern Mrs. Detsch, who, so far as I could judge yesterday, quite equals Mrs. Evelyn Nesbit Thaw in coolness and self-possession.

Moreover, there is a marked physical resemblance between the two. Mrs Detsch is taller than Mrs. Thaw, ar her hair, which she wears in a hug knot at the back of her head, is a very pretty chestnut instead of a very dark brown. She has, however, the same clear, oval face, small, regular features, and long, hazel eyes under eyebrows of an unusually delicate penciling.

As Unconcerned as Her Own Baby

She is more than a year younger than Mrs. Thaw, but she looks older, and not even the most impassioned orator from the Pacific slope in his wildest flight of fancy could describe her as an "angel child." For there is the stamp of maternity on her face; though, as I watched this 23-year-old woman and her 17-months-old child, I could not decide which seemed the more oblivious of the tragedy in which they figured—the tow-headed baby who had slept peacefully just inside the door at whose threshold his father had shot Ferree to death, or the young mother who, the Philadelphia police claim, lured her former lover to his doom by telling him her husband was away from home.

The young woman was dressed yesterday in a dark green skirt and a long loose black coat that hung in folds on her tall, extremely slender figure. A black hat, trimmed with a flaming red feather, was perched on her chestnut hair. As she wandered about the room or bent over the baby her movements were extremely graceful.

The most remarkable thing about her is not her appearance, which is unusually pleasing, but her impassivity. She has what District-Attorney Jerome calls "the insensibility of the born criminal," although her face has nothing in it that a stained-glass angel might not have.

Might Be Either Saint or Devil.

Her features are extremely mobile, and I should judge her character to be equally so. She is of that plastic material of which a good man might mould a saint, or an evil one a devil.

Apparently she has struggled during the three years of her married life between two such influences—that of her hard-working young husband and of Ferree, the elderly widower whom she met shortly after her marriage, and who was from that time a part of the little household.

Ferree was divorced from his first wife, who now lives in Brooklyn with her children. His second wife died some years ago, and since then he had not been interested in any woman except Mrs. Detsch, whom he professed to like merely as the wife of his friend.

Nevertheless, the Philadelphia police say, he had for two years been conducting an intrigue with the young wife, which ended only when she went with her husband and baby last summer to Asbury Park.

Paramour Turned Blackmailer.

From the seashore she wrote Ferree constantly, telling him how much she longed to see him. But Ferree became jealous of another man she had met during the summer, a resident of Palmyra, N. J., and on her return to Philadelphia he threatened to expose the young woman to her husband unless she paid him for his silence.

The detectives say she paid Ferree $50, and then, made desperate by his repeated demands, herself told young Detsch the sordid story.

This was on the night of Monday, Nov. 4. Young Detsch did not wait so long for his revenge as did Harry Thaw. He did not let the tale of wrongdoing and shame fester in his soul for years, as Thaw did. He bought a revolver and a little after midnight of Nov. 6 shot Ferree as he halted outside the door of Mrs. Detsch's room.

Ferree's room was on the floor below that of the Detschs, and the police say his presence on the upper floor can only be explained by the theory that Mrs. Detsch had told him her husband was away.

It is a very ugly charge brought against an unusually pretty woman.

Neither Mrs. Detsch nor her lawyers will deny or affirm it, so only the developments at Detsch's forthcoming trial, which it is thought will begin in December next, will verify it or lay its ghost.

Kaiser Gave $10,000 in Tips.

LONDON, Nov. 19.—Before leaving Windsor Castle for High Cliffe Caste, Kaiser Wilhelm, it is said, left no less a sum than $10,000 to be divided as tips among the servants at the castle. On his previous trip to Windsor in 1891 the imperial tip was $2500.

Save money now! Buy 23 pounds best Eastern granulated sugar for $1. The very best 20-cent coffee in town. Sugar sold with $1 other goods. You save money on everything you buy at Cousins, 523 Market street. Kinloch Central 2806. Bell Main 2552.

New Addition to Buffalo Herd.

LAWTON, Ok., Nov. 19.—"Gypsy," one of the female members of the buffalo herd recently brought to the national game reserve of the Wichita Mountains from the New York Zoological Gardens, is the mother of a son, born on the day that President Roosevelt declared Oklahoma a State. The keeper has christened it "Oklahoma.

The Post-Dispatch is the only evening newspaper in St. Louis that receives or publishes news gathered by the Associated Press. In addition it receives the service of the United Press and maintains a leased wire to its New York Bureau. Its news-gathering organization is unsurpassed in the United States. No other St. Louis newspaper approaches it.

Rector Deposed for Being Drunk.

APPLETON, Wis., Nov. 19.—On the charge of being drunk in a public place and conducting himself unbecoming a man of the cloth, Rev. Joseph C. Hall, formerly of Massachusetts, has been deposed as rector of All-Saints Episcopal Church at Kaukauna, by Bishop Chas. C. Grafton of Fond du Lac.

PLAN TO FIGHT DISEASE

Battle Against Stomach Troubles in St. Louis.

The increase of stomach troubles in St. Louis has led to effective measures to combat the disease. Local agencies have been established with the leading druggists for Mi-o-na stomach tablets, and in order to induce people suffering with weak stomach or indigestion to use the remedy, it is sold with the distinct understanding that money will be refunded in every case where it does not cure.

Mi-o-na is not a mere digestive, but an absolute strengthener and builder-up of the whole digestive tract. If you suffer with headaches, giddiness, palpitation, bad taste in the mouth, nervousness, coated tongue, distress after eating, use Mi-o-na and see how quickly these symptoms of a weak stomach will disappear.

The remedy strengthens the muscular walls of the stomach and increases the flow of gastric juices so that nourishment is extracted from the food and the refuse is expelled without the aid of purgative or laxative medicines.

Strengthen the stomach and make it do its own work by using Mi-o-na. Do not fuss and nurse it along by digestive tablets that do no lasting good. Make a complete cure of your stomach troubles and replace weakness with strength by using Mi-o-na.

Mi-o-na is sold by druggists everywhere for 50 cents, and we positively guarantee to refund your money should you purchase a box and be dissatisfied with results. Write for free sample, addressing Booth's Mi-o-na, Box 977, Buffalo, N. Y.

FIRE IN CITY HOTEL, CAPITAL LANDMARK

Old Hostelry Damaged by Flames —Has Housed Many Prominent Men.

Special to the Post-Dispatch.

JEFFERSON CITY, Nov. 19.—Fire early today slightly damaged the old City Hotel, one of the landmarks of the State Capital. The fire, which was of unexplained origin, started in an upper story and had gained considerable headway before discovery.

It was extinguished before damage had been done to the building, though stocks of goods in stores on the ground floor were damaged by water.

The City Hotel was one of Jefferson City's early hotels, and has housed many men of prominence.

SAYS LATE INVENTIONS IN ST. LOUIS SAVED HER SIGHT

"For forty years I was practically blind," says Mrs. Louise Roth of 4059 Garfield, "I had a scum over my eyes and could see objects only very close. A well-known St. Louis physician wanted to take out my left eye to save my right, but I would not let him.

"Two weeks ago I came to Phenomenal Kraus' Specialists. Today I can see almost as well as anyone and can read now without the aid of glasses."

This testimonial is on file at the offices of Phenomenal Kraus at 523 Chestnut, signed by Mrs. Roth and witnessed by C. R. Porter, 603 Burlington Building.

"My specialists treated Mrs. Roth with the Radio and Leucodescent lights," says Phenomenal Kraus, "the same kind that were mentioned in the Associated Press report only two weeks ago as the latest curative discoveries. We installed them here some weeks ago. My specialists keep abreast of medical progress." ***

Boy Hurt by Fall from Car.

William Gerau, 7 years old, the son of Benjamin Gerau of 5415 Eleanor avenue, is at St. Anthony's hospital in a critical condition with a fracture of the skull and concussion of the brain. He fell from a Cherokee car in front of 5800 Gravois avenue Monday afternoon.

Dr. Sheffield's Antiseptic Crême Dentifrice

Best for The Teeth

GRAND-LEADER

Stix, Baer & Fuller Dry Goods Co.

Extraordinary Values In Boy's Suits and Overcoats

THIS great sale of Boys' Winter Clothing is of extreme importance, because it involves our entire new stock of high-grade Suits for boys from 2½ to 17 years of age. We are going to reduce our big stock quickly and have divided it into groups for easy choosing. Ordinarily you do not get this opportunity until after New Years, but when we determine to reduce stock, profits are not considered.

Regular $3.50 and $4.00 Values, $2.75

This assortment includes Double-Breasted Suits for boys from 7 to 17 years; also Russian and Sailor Blouse Suits for boys from 2½ to 10 years. The fabrics in these Suits are thoroughly dependable in every respect, and every garment neatly trimmed and well made; usual $3.50 and $4.00 garments, on sale $2.75

Regular $8.50 and $10.00 Values, $5.00

Very fine Suits in browns, tans, grays and olives and fancy mixtures are in this assortment at $5.00. We are very particular about our $8.50 and $10.00 lines, and so when we offer these at $5.00 to reduce stock, you get an opportunity to buy fine clothing that comes very seldom at this season. We have all sizes and styles for boys from 2½ to 17 years, on sale at $5.00

Regular $5.00 and $6.00 Values, $3.50

At this price you will find exceptional garments as to style, fit and workmanship. The latest colors and patterns are included, in the most popular Fall and Winter models; these garments sell in the regular way for $5.00 and $6.00, and are splendid values at that price; they are wonderful values at our sale price $3.50

Regular $12.50 and $13.50 Values, $7.50

Exclusive high-grade Suits, such as you do not find in the ordinary store, we have in this lot for quick selling. We have hundreds of these extra fine Suits to be disposed of quickly, and have marked them accordingly; in the regular way they sell for $12.50 to $13.50; but our sale price is $7.50

We cannot impress upon you too strongly the importance of early choosing, as an offer of this kind on our fine Boys' Clothing is sure to attract large crowds of shrewd buyers.

CASTORIA

The Kind You Have Always Bought has borne the signature of Chas. H. Fletcher, and has been made under his personal supervision for over 30 years. Allow no one to deceive you in this. Counterfeits, Imitations and "Just-as-good" are but Experiments, and endanger the health of Children—Experience against Experiment.

What is CASTORIA

Castoria is a harmless substitute for Castor Oil, Paregoric, Drops and Soothing Syrups. It is Pleasant. It contains neither Opium, Morphine nor other Narcotic substance. Its age is its guarantee. It destroys Worms and allays Feverishness. It cures Diarrhœa and Wind Colic. It relieves Teething Troubles, cures Constipation and Flatulency. It assimilates the Food, regulates the Stomach and Bowels, giving healthy and natural sleep. The Children's Panacea—The Mother's Friend.

The Kind You Have Always Bought

Bears the Signature of

Chas. H. Fletcher

In Use For Over 30 Years.

THE CENTAUR COMPANY, 77 MURRAY STREET, NEW YORK CITY

he "Queen City Limited" Leaves at Noon

-HOUR TRAIN TO CINCINNATI

-VIA-

. & O. S-W.

Also Best Line to Louisville, West Baden, French Lick

t Trains Leave 9 A. M., 9:28 P. M., 1:45 A. M.

TICKETS, OLIVE AND SIXTH.

CASH OR EASY PAYMENTS $1 PER WEEK

We Are St. Louis Agents

See That Rivet!

IF YOU WANT THE BEST

YOU MUST BUY COLE'S HOT BLAST

WE ARE ST. LOUIS AGENTS

WE SELL IT FOR CASH OR ON EASY PAYMENTS

All Sizes, $11 to $24

No other Stove ever sold with such a guarantee—we have sold hundreds of Cole's Hot Blast Stoves in the last seven years.

F. H. INGALLS CO.

1226 OLIVE ST.

WEST of 12th St.

Advice to the Aged.

Age brings infirmities, such as sluggish bowels, weak kidneys and bladder and TORPID LIVER.

Tutt's Pills

have a specific effect on these organs, stimulating the bowels, causing them to perform their natural functions as in youth and IMPARTING VIGOR to the kidneys, bladder and LIVER. They are adapted to old and young.

BEST DENTISTRY

Free Dental Clinic. Small Charges for Materials. Graduate Dentists Only.

WHAT YOU WANT: You want your teeth extracted without pain; platework that is satisfactory; beautiful sanitary bridgework; roofless plates; the best 22k gold crowns. You want this done as good as any living dentist can do it, and at the cheapest possible price. We will forfeit $1000 to any charitable institute for any dentist who can surpass us in this line of work. We have the most skilled operators in the world. Our prices are the lowest and our object is to give the laboring people the best dentistry at the smallest expense to them. Our motto: Slow, careful, painless. Note the following prices till Dec. 1:

BEST SET TEETH $2.50

22k Gold Crowns (cost material about) $1.00
Bridgework (cost material about) $1.00
Re-Enameling (cost material about) $1.50
Alveolar Bridgework (cost mat'l about) $2.00
Gold Fillings ..... 50 cents
Silver Fillings ..... 25 cents
Porcelain Crowns (cost mat'l about) $1.50

Hours—Daily till 9 p. m. Sundays, 9 to 4. ALL WORK GUARANTEED 20 YEARS.

UNION DENTAL CO., 622 OLIVE ST. Cor. Seventh

Branch Office, 321 Missouri Av., East St. Louis.

$3 IS YEAR GUARANTEE

Loose Teeth Tightened

by new patented appliances and ingredients. No necessity for false teeth. Loose and falling teeth made strong and firm. Call for examination.

ROOFLESS PLATES

Our new plates are a wonderful success.

We guarantee you can eat meat and chew corn off the cob. Does not interfere with taste.

SET OF TEETH $3.00
22k Gold Crowns $3.00
Guaranteed Painless Extraction 50c
Gold Fillings ..... $1.00 up
Silver Fillings 50c
Teeth Extracted Without Pain.

All work done by expert, gentlemanly, licensed operators of middle age. No youths.

WHY WE ADVERTISE.

To let the greatest number of people possible know of a place to take advantage of our scientific knowledge and skill at prices within reason, using only methods tried and proven. Dozens have tried to imitate us in the past 12 years, and have all failed. There is only one National Dental Parlors. Our motto: Reliable work, no untried methods, courteous treatment, reasonable prices.

NATIONAL DENTAL PARLORS, 720 Olive Street

Lady attendants. Office hours, 8:30 to 6 p. m. Sundays, 9 to 4.

Cravenette Coats

WILL KEEP YOU WARM AND DRY

Can be worn in fair weather or bad weather. Every Coat fashioned and tailored in the best manner. A Priestley Coat will not spot. A large variety of handsome patterns to select from.

DAY RUBBER CO., 413 N. FOURTH ST.

The St. Louis Talking Machine Co.

916 Olive Street,

OFFER

Victor Talking Machines

$10.00 to $100.00

$1.00 Down, $1.00 Week.

Complete Stock of Records, 35c to $6

The only exclusive Victor retail store in the United States.

DR. STEARNS Hubert FACE SPECIALIST

Holland Bldg., 211 N. 7th St.—7th Floor.

Consultation free 20 years' experience.

—CORRECTS—
Crooked Noses, and All Facial Imperfections.
—REMOVES—
Wrinkles, Moles, Freckles and all Facial Blemishes.
—CURES—
Pimples, Blackheads and all Diseases of Skin or Scalp.

Superfluous Hair Permanently Removed.

AMUSEMENTS.

OLYMPIC—TONIGHT
Matinees Wednesday and Saturday.
JAMES K. HACKETT
In his new play by Alfred Sutro
John Glayde's Honour.

Sunday Night JAN KUBELIK Seat Sale Now at Bollman's 1120 Olive

SEAT SALE THURSDAY.
Maude Adams
FAREWELL TOUR IN J. M. BARRIE'S
"PETER PAN."

CENTURY—TONIGHT MAT. SAT.
Charles Dillingham Presents
FRANK DANIELS IN THE TATTOOED MAN
Sun.—McIntyre & Heath—The Ham Tree.

GARRICK TWICE DAILY
Klaw & Erlanger's Advanced
★ VAUDEVILLE FESTIVAL.
★ GEORGE EVANS—W. C. FIELDS—
★ HERMANN THE GREAT.
Prices—25c, 50c, 75c, $1.00.

POPULAR IMPERIAL TEMPTATION PRICES 15c-25c-35c-50c
Reception 25c Mat. Today
Chas. E. Blaney Presents LAURA JEAN LIBBEY'S
PARTED ON HER BRIDAL TOUR
Next Sunday Matinee—TEXAS.

COLUMBIA
St. Louis' Most Popular Vaudeville Theater
THE WORLD'S BEST VAUDEVILLE
2 P. M. and 8 P. M. Daily.
Peter F. Dailey & Co., 10 Stunning Grenadiers.
Marguerite's Horse, Bessie Valdare Troupe, and Pony. Violet Black & Co.
Worlt and Kingston, Corbett Brothers.
Gaston & Green, The Kinzdrome.
15-30-50c. Orchestra Chairs, Reserved, 75c. Phones: Bell, Olive 1601; Kinloch, Cen. 2806.

HAVLIN'S
The Theater Where You SEE the Best Plays for the Least Money. 15-25-35-50c
25c Mat. Today
Main. Tues., Thurs., Sat., 25c. The Card KING of the COAST
Next—Cunning "Sing Sing to Liberty."

GRAND MATS. WED. and SATURDAY
Night Prices—25c, 35c, 50c, 75c and $1.00.
NAT. M. WILLS
in the New Musical Comedy.
"A LUCKY DOG"
NEXT SUNDAY MAT.—GEORGE SIDNEY.

GAYETY 14th and Locust.
TWO SHOWS DAILY.
THE HOME OF REFINED EXTRAVAGANZA AND HIGH-CLASS VAUDEVILLE.
TROCADEROS.
Next—Casino Girls.

STANDARD The Home of Fully Two Dollar Shows
Williams' Imperial Burlesquers
25—PEOPLE—25
NEXT—COZY CORNER GIRLS.

The legitimate PAID circulation of the Post-Dispatch in St. Louis and its Suburbs is greater than that of ALL other English Dailies COMBINED.

URCH MEMBERS BREAK DIRT

istian Congregation Excavates for Building on Donated Site.

rush for picks and spades by the gregation of the Strodtman Heights istian Church followed the gift to church of a $350 lot by R. H. Stock- president of the Majestic Manufac- ng Co., and before the enthusiasm of members had abated excavations for a temporary structure were well under way.

The entire congregation of the church headed by the pastor, Rev. L. H. Hiers, is assisting in some way in the plan to have a frame chapel erected on the grounds at 2638 Genevieve avenue by Thanksgiving day. While the male members are digging at the excavation the women are canvassing for funds and serving dinners downtown to assist financially.

Pastor Will Stay in Poplar Bluff.

Rev. J. W. Hatfield of Poplar Bluff, Mo., has reconsidered his acceptance of the call to the pastorate of the Lee Avenue Presbyterian Church, and at the urgent request of his congregation will remain in Poplar Bluff.

Will Aid St. Matthew's Church.

Thursday and Friday evenings the members of St. Mathew's choir will give a minstrel show and musical dance in the old church for the benefit of the new church at Sarah street and Kennerly avenue. John Potts will be stage manager and Miss Kittie Kerwin accompanist.

Special Sale of Ladies' and Misses'

Swagger 50-Inch Coats

Embodying a higher degree of style and quality than you have heretofore seen at

$15

Klines.

Visit Our French Room.

Made from fine all-wool fabrics, in black, blue, brown and red—and all are finely satin lined.

They come in tight-fitting and loose-fitting styles—all strictly man-tailored and cut on those long, graceful lines that only the best designers can produce.

At $15 these Coats rank as one of the really great offerings of the season.

ALL OUR VERY FINEST

Tailored Suits

THAT WERE $50, $60, $75, $90 AND $100 ARE OFERED AT

1/3 Off

The remarkable response that this offer has evoked impels us to continue it for the balance of this week. The garments themselves represent the finest examples of tailor-made productions ever displayed in this city—exclusive creations—without duplicates here or elsewhere. The saving is most unusual.

$50.00 Suits for $33.35 $75.00 Suits for $50.00
$60.00 Suits for $40.00 $100.00 Suits for $66.65

Net and Plaid Silk Waists.
Intended to sell at $6 and $7—special for Wednesday at $4.95

Twenty-eight beautiful styles to select from in Net and Cluny Lace Waists in white, cream and ecru—also several attractive styles in plain and plaited Silk Waists in all the newest colors and combinations—actual $6 and $7 qualities—on sale Wednesday as a special attraction at $4.95.

Great Millinery Clearance

Our efforts to reduce this stock are meeting with success. The extraordinary attendance here Monday and Tuesday—the enthusiastic buying—the many flattering comments heard on all sides—are conclusive evidence that the values are appreciated. Here are but a few of the leading offerings:

ONE ASSORTMENT OF IMPORTED PATTERN HATS—that were $30.00, $40.00 and $50.00—for $18.75

ONE LOT OF TRIMMED HATS—that were $12.50, $15 and $16.50—in this sale for $6.95

ANOTHER ASSORTMENT OF IMPORTED PATTERN HATS—that were $18, $20 and $25—in this sale $11.50

ONE LOT OF TRIMMED HATS—that were $7, $8 and $10—in this sale Wednesday for $3.50

CHILDREN'S TRIMMED HATS—in light and dark colors—worth up to $2.00—in this sale.... 69c

UNTRIMMED HATS—in all colors and fashionable shapes—worth up to $1.75—in this sale for 89c

ONE LOT FLOWERS and Fancy Feathers—worth up to $1.25—in this sale for 45c

Every item in our entire millinery stock is included in this sale at equally great reductions.

Kline's

509 Washington Avenue.

ST. LOUIS' MOST MODERN SUIT, CLOAK AND MILLINERY STORE.

St. Louis Cincinnati Kansas City

DOUBLE EAGLE TRADING STAMPS

GIVEN EVERY Wednesday AT SHARPE'S DEPARTMENT STORE

J. WEIS, Prop.

2736-38-40 Franklin Av.,

With Every Purchase of 10c

IF IT'S NOT WORTH ADVERTISING THROW IT AWAY

Can Be Sold Through P.-D. Wants.

Your Druggist Our Want Ad Agent.

POWERS' OWN MODEL

$10.00

High-Cut Boots

Why $10?

Because they are Hand-Made, after my own special design, exclusive in pattern, will fit, even to the last button, and have all the snap and style that it is possible to put into a shoe.

E. H. POWERS SHOE CO. 822 OLIVE

SHE ASKED JUSTICE W... HER IF HE WOULD AN... G

MRS. PEARL WONDRISKA

CHAGRINED TO FIND SHE IS MARRIED TO A DUDE

Mrs. Pearl Wondriska Says Her Young Husband Wore Raiment That Amused Boys on Chippewa Street.

Mrs. Pearl Wondriska, aged 17, of 2702 Chippewa street, has been awakened from her honeymoon dreams by a reluctant realization of the fact that her youthful husband of three months is a dude. So shocking to her was this discovery that she is seeking a divorce after vainly attempting to have the marriage annulled.

Her marriage to Joseph Wondriska at Clayton Sept. 11 was celebrated under all the omens which romance has held auspicious. There was the refusal of the license at Belleville on the ground that the girl was not of legal age, flight from irate parents, an elopment to the Gretna Green of St. Louis County, the girl's age obligingly attested by a friend who posed as her aunt, and marriage with poetical accompaniments by Justice Werremeyer—nothing was lacking to insure the young couple's living happily ever afterwards.

But soon afterwards the bridegroom, according to the bride, began to wear bright yellow kid gloves on the hottest days, to the amusement of the urchins of Chippewa street. Snow white waistcoats made their appearance, and were changed daily.

Raiment Was Glorious.

Silk cravats and rainbow-hued hose followed, with patent leather boots for daily wear. Then came carnations and tube roses as an ornament of his coat lapel. Of course, trousers and coats were of the latest style, and sacredly kept in crease. As a last straw, she says, a light bamboo walking stick was added.

When Wondriska walked along Chippewa street, according to his bride, he was attended by a train of urchins, shouting comments on his attire.

Mrs. Stanislaus Wondriska of 2544 Iowa avenue, when seen Tuesday by a Post-Dispatch reporter, said with maternal complacency:

"Of course my son Joe is a dude and I'm proud of it. He has a right to be. He is an engraver and makes good money when he is at work. He happened to be idle when he was married, but has gone to work recently."

Mrs. Wondriska, supported by her redoubtable mother, visited Justice Werremeyer at Clayton Monday and besought him to untie the bonds with which he had united her to a dude. When he declared his inability to free her, she sought a lawyer and began talking of a divorce. Mrs. Hickey says the petition will be filed in a day or so in the Circuit Court at Clayton.

MRS. PEARL WONDRISKA'S DEFINITION OF A DUDE

TAWNY kid gloves worn during the height of summer heat.

White waistcoats changed daily.

A bamboo walking stick daintily flourished.

Patent leather shoes for daily wear.

Silk cravats of rainbow hues.

Barber-pole hose, stimulating not only the visual but the auditory nerves.

Trousers religiously creased.

An air blase and bored.

Glowing boutoniers in the winter.

SITE FOR NEW CHURCH BOUGHT

Syrian Parish Pays $75,000 for Lot in O'Fallon Heights.

Charles L. Pyne of Rutledge & Kilpatrick Realty Co., has closed the sale of 116 feet of ground in O'Fallon Heights, to Rev. Anthony Sleiman and Habit Joseph. Mr. Payne represents Russell B. Gibson, who recently purchased 2800 feet of ground in this section for $75,000.

Rev. Father Sleiman is rector of the Syrian Catholic Church of St. Anthony the Hermit, and the Syrian people in his congregation contemplate erecting a church on this property and making this section their home in the near future. This entire tract of 2800 feet will be sold in lots, upon which substantial homes will be built, with all modern conveniences. The property sold is the corner of Holly and Carter avenues, the purchase price being $4000.

Saloon License Revoked.

Excise Commissioner Mulvihill has revoked the license of C. H. Block, who has been conducting a saloon at 2627 North Garrison avenue. He was charged with maintaining a disorderly house.

The Post-Dispatch is the only evening newspaper in St. Louis that receives or publishes news gathered by the Associated Press. In addition it receives the service of the United Press and maintains a leased wire to its New York Bureau. Its news-gathering organization is unsurpassed in the United States. No other St. Louis newspaper approaches it.

Academy Studying Airships.

In order to increase the membership, the St. Louis Academy of Science has abolished the initiation fee of $5 for the rest of the year. A series of talks on airships is now being given before the society by Prof. Calvin M. Woodward of Washington University.

Endicott Johnson Co., Endicott, N. Y., "Hide to Retailer Shoes," on display at 1013 Washington avenue.

N. Lee Travers Left all to Wife.

By the will of N. Lee Travers, filed in the Probate Court, his wife, Josie Hill Travers, is to receive all of his estate. The will provided that in the event of his wife having died before him, the estate was to be held in trust for the benefit of the children. His wife and the St. Louis Union Trust Co. are made executors. It was executed Sept. 23, 1902.

The Truth About Our Tea

is that even at 80c, its correct value, it would have few equals. But at 60c, the price we sell it for, it is in a class by itself. Just ask for

Luyties' "Own" Mixed Tea

60 Cents a lb.

LUYTIES TEA EXPERTS

Sixth and Franklin

Also at our Branch, KIRKWOOD—Opposite Postoffice

CLOSING OUT SALE

Get a Plenty While You're Getting

We wish to impress upon you that we are CLOSING OUT our entire stock, and you will probably never again be able to buy such fine goods at such small prices.

Now is your chance to stock up your whole wardrobe.

With stylish Clothes, Hats and Furnishings

Men's Fine Suits

We are sole agents in St. Louis for Stein-Bloch's Clothes. This puts us in a class all by ourselves. Such values as these have never been offered.

Business Suits in checks and striped worsteds; proper style and handsomely tailored; our regular $15 line at..... $11.75

Brown and Gray Scotch Cheviot Suits; also heavy fancy mixtures; blacks also; $20 Suits for..... $14.50

Twenty-five Dollar Suits in imported worsteds; all the new ideas; fine stuff..... $18

Heavy Overcoats

All the newest, warmest and best made coats, which sold for $20, at..... $14.85

The finest line of popular Overcoats ever shown in St. Louis; all the new ideas; Oxfords, Vicunas and a handsome line of Covert Topcoats; extreme in finish and materials; $25 grade at..... $19.75

Men's Hats

Stetson Soft Hats in brown and blacks; $3.00 and $3.50 grades at..... $1.90

Men's Furnishings

We have made our reputation for style and quality, and every good dresser knows the superior quality of our goods.

Hosiery. Men's fancy Hosiery, in mercerized lisles, black or colors; none worth less than 50c, at..... 35c

Three Pairs One Dollar.

Neckwear. Stylish Four-in-Hands and Tecks; best selected silks, in all new designs; none less than 50c, at..... 25c

Silk and Linen Handkerchiefs. White or figured, lavender, blues, greens, tan, grays, stripes and checks; none less than 50c, at..... 25c

Men's Shirts. Stiff or plaited bosoms; $1.25 and $1.50 quality; extra fine goods, at..... 95c

Everything cut in price except a few items we must sell at contract prices.

SALVETER & STEWART. 1001-1003 OLIVE ST.

The "Radiant Home" Soft Coal Heater

burns any grade of coal. Is equal in appearance to any baseburner. Has the new force draft, which you will find exclusively in this stove. This draft is located at the bottom of an air blast fire pot—when open, it forces air into cells in the fire pot, thus saving you the trouble of opening the door to poke the coal in order to start your fire. Through the use of the force draft, NO SMOKE CAN ENTER YOUR ROOM.

For Hard Coal, the Well-Known "Radiant Home" Baseburner Has Been the Acknowledged Standard for 35 Years.

RINGEN STOVE CO., DIV.

SIXTH NEAR LOCUST

AND ALL ENTERPRISING DEALERS

The Sunday Post-Dispatch has over ONE-HALF MILLION more readers than any other newspaper west of the Mississippi. "First in Everything."

NEW MID-NIGHT TRAIN TO KANSAS CITY VIA MISSOURI PACIFIC 11:30 PM

ENTIRE TRAIN GOES THROUGH Without Switching.

ONLY THREE STOPS

Electric Lighted Throughout.

Other Trains At

7:15 A. M. 11:45 A. M.
9:00 A. M. 10:10 P. M.

"Our Own" Dining Car Service (Meals a la carte.)

C. B. Gaussen, P. & T. A., Cor. 6th and Olive.

Bell, Main 2800, Station G1. Kinloch, Central

DENTISTS.

NEW YORK DENTAL ROOMS REMOVED TO 306 N. BROADWAY.

The oldest, most reliable dental rooms in the city.

The Post-Dispatch is the only evening newspaper in St. Louis that receives or publishes news gathered by the Associated Press.

BOYS' BLUE SERGE SUITS

Worth $5--Wednesday Only $3.95

Be sure and see these splendid pure wool worsted Blue Serge Suits—they're our regular $5.00 kind and for Wednesday's special selling only we offer them at this marked reduction. They are the best suits you ever saw at $5.00—

$3.95

We guarantee them in every way—nobby double-breasted two-piece suits, fast color, pure wool, silk sewed—pants full lined—all ages 6 to 16 years—Wednesday only, at Famous, very special for.....

FREE—Scroll Saw Outfits with Boys' Knee Pants Suits, Overcoats or Reefers at $2.95 and over.

Boys' 75c Gloves and Mittens, 48c
All kinds of leathers, kid, mocha and buckskin; also Scotch wool, in fancy effects—biggest assortment—best values—regular 75c kinds—Wednesday. **48c**

Boys' $1.50 Wool Sweaters....**95c**
Boys' 39c Heavy Fleece-Lined Underwear **25c**
Boys' $1.50 Flannel Overshirts, all colors **98c**
Boys' 75c and $1.00 Blouses—all kinds of materials.....**50c**

You Neighbors

Are Earning Interest on the Money They Spend and So Can You by Collecting Eagle Trading Stamps.

It's strictly a business proposition and the most modern method of saving money co-operative plan where whole benefit goes to the people. By collecting Eagle Trading Stamps you are being paid interest on the money you spend—a book full of 1000 new cash-value Eagle Trading Stamps can be exchanged for **$2.50 WORTH OF MERCHANDISE IN ANY DEPARTMENT OF FAMOUS**, or $2.00 in cash or a beautiful and valuable premium. Come in and let us explain this plan more fully to you.

Your check on any local Bank or Trust Co. or your Pay Check will be accepted by Famous in payment of merchandise purchased in any of our departments.

Famous
BROADWAY — MORGAN.

WE GIVE AND THOROUGHLY GUARANTEE EAGLE TRADING STAMPS

Wednesday Famous Continues That Surprising Sale of Silk and Net

WAISTS

$5 and $6 Values for $2.95

Taffetas, Louisines, Messalines, Nets, Crepe de Chines—embroidered fronts, plaited fronts, tucked fronts, lace yokes and shirred effects—long, short or kimono sleeves—lace, medallion, embroidery and novelty button trimmings—also hundreds of dressy tailored effects—open front or back—white, pink, light or dark blue, green, lavender, helio, red, gray, tan, leather, browns, wine, also rich plaids, checks and stripes—hundreds of elegant Sample Waists are included—positively $5 and $6 Waists—Wednesday, at Famous, choice of hundreds of magnificent effects for **$2.95**.

$2.95

$15 and $16.50 Coats, $10

They're made of service-giving Broadcloths, with velvet collars and cuffs—becomingly braided and trimmed—also Kersey Coats with the Gibson shoulder effect—neat embroidery on collar—the fitted models—also the loose back and semi-fitted styles—in black, tan and wine and Novelty mixtures—also delicate evening shades — some are becomingly trimmed with velvet, others with braid and novelty buttons—scores of effective and smart styles—some half, others full lined—Coats that are expertly tailored and will give lasting service—fully worth $15 and $16.50—Wednesday at Famous, in consequence of a very opportune and advantageous purchase, your choice of several hundred at the very special price of

$10 **$10**

59c Black and Colored Venetians, 33c

All-Wool 38-inch Venetians in reds, greens, grays, blues and black—a staple, good weight, smooth-finished suiting—for coats, suits, separate skirts or children's dresses—worth 59c—Wednesday, at Famous, very special at, yard **33c**

75c and 85c All-Silk Foulards, 48c
Pure silk satin-faced 24-inch Foulards in beautiful styles, suitable for street or evening wear—blues, browns, grays, reds, greens and blacks, with neat white dots, spots and figures; 75c and 85c qualities; Wednesday, yard..... **48c**

$1.39 Black Voile, 89c
Imported, all-wool, very fine weave, rich black French Voile—will not sag or crush; $1.39 quality; Wednesday, yard..... **89c**

$1.00 Brown Broadcloth for 75c
Smooth finish, light golden brown 54-inch Broadcloth—sponged free of charge; $1.00 quality; Wednesday, yard..... **75c**

59c White Silk, 40c
Splendid Washable Japanese Silk—full 27 inches wide—will not slip or turn yellow; 59c quality; Wednesday, yard..... **40c**

89c Cream Serge, 58c
All-wool, splendid weight Cream Storm Serge, for coat suits—38-inch—89c quality—Wednesday, yard..... **58c**

$1.00 Black Taffeta, 72c
Extra heavy, pure silk, bright finish—$1.00 quality—27 inches wide—Wednesday only, at, yard..... **72c**

85c Plaid Silks, 50c
Very rich, beautiful Plaid Silk Waistings—19 inches wide—combinations of blues, browns, reds, greens and black and white—large satin plaids on taffeta silk—85c qualities—Wednesday, yard..... **50c**

$18 to $22.50 Suits, $12.50

Serviceable Broadcloths, Cheviots, Serges and Novelty Cloths in the prevailing new Prince Chap, fitted, semi-fitted and medium and long coat models—some plain-tailored, others trimmed with braids and velvets—Coats are lined with good quality satin or taffeta silk—the Skirts are fashioned in the new plaited effects, with wide fold at bottom—these Suits come in the proper new shades of brown, green, gray, tan, navy; also the dressy plain blacks and nobby checks and stripes—Suits that are skillfully tailored and brimful of style and snap—absolute $18, $20 and $22.50 qualities—Wednesday at Famous, choice of any of these Suits at the genuine bargain price of **$12.50**.

$12.50 **$12.50**

Women's Flannelette Gowns

Cut extra long and wide—of good quality flannelette—pink, blue and gray stripes—regular 75c Gowns—Wednesday..... **55c**

Children's Coats—1 to 4 year sizes—an odd lot of Coats—worth up to $3.50—Wednesday, while they last, choice for **95c**

Women's White Lawn Aprons—Round Aprons with hemstitched ruffle—also two other styles—regular 25c value—Wednesday..... **19c**

Women's Gingham Aprons—Cut wide and long—25c Aprons—Wednesday **19c**

Infants' Bearskin Caps—All colors—good quality—65c value—Wednesday **42c**

Infants' Drawer Leggings—Of white wool—extra heavy—75c value—Wednesday **42c**

$3 Blankets, $1.65

At 8 o'clock Wednesday morning we will place on sale 280 pairs of 11-4 Blankets—in white, gray and tan—worth $3.00—while they last, and not over two pairs to each customer—very special at, pair..... **1.65**

$2.50 Comforts for $1.59
21 bales extra size Comforts—filled with white cotton and quilted throughout—worth $2.50—Wednesday only..... **1.59**

50c Window Shades, 19c
110 dozen 6-ft. oil opaque Window Shades—various colors—mounted on good spring rollers—with all necessary fixtures—worth 50c—Wednesday..... **19c**

60c Scotch Linoleum, 29c
All short lengths of from 4 to 15 yards of best Scotch Linoleum—worth 60c—Wednesday..... **29c**

65c Printed Linoleum, 38c
Your choice of 21 of this season's best patterns of heavy printed Linoleum—any quantity desired—worth 65c—Wednesday **38c**

35c Floor Oilcloth, 23c
Heavy Floor Oilcloth in choice patterns—4-4, 6-4 and 8-4 widths—worth 35c—Wednesday **23c**

Women's $3.00 Shoes, $2.25

A saving of exactly one-fourth on a dressy pair of splendid Shoes is yours if you attend this sale Wednesday at Famous. Patent Colt or Vici Kid Lace, Blucher or Button Shoes—also Gun Metal Blucher or Button Shoes—all the newest toe shapes and heels—all sizes—shoes that are positive $3 qualities — Wednesday, at Famous, choice for **2.25**

Women's 75c Overgaiters, 45c
7-button Rainproof Black Overgaiters—all sizes—75c values—Wednesday only, at Famous, special for..... **45c**

Men's $3 Drawers, $1.50

Men's Imported Worsted Drawers—Natural color—medium weights—worth $3.00—Wednesday..... **1.50**

Men's Black Cotton ½ Hose—Full seamless—double heel and toes—worth 15c—Wednesday **9c**

Men's $1.50 to $2.50 Pajamas, $1.15—In the best qualities—elegant trimmings—$1.50, $2 and $2.50 values—Wednesday **1.15**

Men's Combed Egyptian Yarn Undershirts and Drawers—All sizes—worth 50c—Wednesday **39c**

75c Sheets for 49c

Full double bed size—deep hem seamed—made from excellent quality bleached sheeting—actual 75c kind—Wednesday..... **49c**

15c Pillow Cases, 7½c
42x36 size—full bleach—wide hemlinen finish—actual 15c kind—Wednesday, each..... **7½c**

$2.75 Table Sets, $1.98
8-10 size—silver bleach—hemstitched cloth—with one-half dozen dinner size napkins to match—$2.75 kind—Wednesday, set..... **1.98**

65c Skirt Patterns, 35c
Large size domet skirt patterns—with deep umbrella ruffle—stripes, checks and mixed effects—actually worth 65c—Wednesday, each..... **35c**

49c Table Damask, 35c
Extra heavy Linen Damask—half bleached—60 inches wide—variety of patterns—actual 49c value—Wednesday, yd... **35c**

15c Linen Crash, 8½c
18 inches wide—full bleach—colored borders—for hand or roller towels—usual 15c quality—Wednesday, yard..... **8½c**

Glove Specials

39c Plaid Lined Cashmerette Gloves—Black only—all sizes—Wednesday..... **25c**

39c Fleece-Lined Cashmerette Gloves—Black only—all sizes—Wednesday **25c**

59c to $1.00 Double-Tipped Pure Silk Gloves—5½, 6 and 6½—black only—Wednesday.. **45c**

59c to 75c Golf Gloves—Pure wool and silk finish qualities—various colors and broken sizes—Wednesday **39c**

75c Silk-Lined Cashmere Gloves—Various linings and colors—Wednesday **50c**

$1 16-Button Lisle Gloves—Mousquetaire style—open at wrist—clasp fasteners **79c**

$1.00 2-Clasp Kid Gloves—Black, white, gray and tan—odds and ends—Wednesday..... **59c**

$2.50 12-Button Suede Kid Gloves—Mousquetaire style—browns and blacks only—small sizes—Wednesday **1.10**

$1.25 VESTS OR PANTS, 75c

Women's fine White Merino Vests or Pants—Vests are hand-trimmed—Pants are made with French band, buttoning on the side—sizes 4 to 9—worth $1.25—Wednesday.. **75c**

$1.50 Pants or Tights, 95c
Women's white silk and wool mixed Pants or Tights—sizes 4 to 6—worth $1.50—Wednesday... **95c**

40c Vests or Pants, 23c
Women's Peeler Cotton Vests or Pants—fleeced lined—regular and extra sizes—first quality—worth 40c—Wednesday..... **23c**

85c Vests or Pants, 59c
Women's extra size, fleeced-lined Vests or Pants—of combed Peeler Cotton—hand-finished garments—worth 85c—Wednesday... **59c**

Men's $2 Hats for $1

Men's splendid Black Stiff Hats, in the proper new blocks—values up to $2.00—Wednesday at Famous, while 20 dozen last, very special for..... **1.00**

85c Lambrequins for 59c

150 Satine Lambrequins—2¼ to 2½ yards long and 30 to 33 inches wide—double-knotted fringe—popular colors—new designs—worth 85c—Wednesday..... **59c**

Scarfs and Squares
Made in Calais, France—scalloped edges and edges with 1½-inch hems—designs worked on sheer lawn—worth up to 89c—Wednesday..... **59c**

Splendid Fruit Cakes

Baked fresh every day; of the very best ingredients; Famous price, per pound..... **35c** Or 3 Pounds for $1

Cakes Baked to Order:
Sunshine Cakes.....35c
Angel Cakes.....40c
Gold Cakes.....45c
White Loaf Cakes.....50c
Nut Cakes.....55c
Let us book your orders—we'll deliver them any day you say.

WATCH YOUR EYES

Don't Abuse or Neglect Them

Our Optical Expert, OSCAR LEWALD, will scientifically examine your eyes free of charge. If eyeglasses are required he will fit you with the correct lenses at about one-third the price asked in exclusive optical stores—15-year **Gold-Filled Spectacles and Eyeglasses, exclusive optical stores' price $3.50—Famous price**..... **1.00**

FREE—With every pair of Eyeglasses fitted here Wednesday or Friday we will give a gold-filled Chain absolutely free

$2 Jointed Dolls, $1.19
Large size jointed Dolls—with full sewed wigs, moving eyes and lashes—shoes and stockings—best quality bisque head—$2.00 value—Wednesday... **1.19**

$1.50 Wash Boilers, 89c
No. 8 heavy tin—copper bottom and copper rim—finest quality—$1.50 value—Wednesday **89c**

80c Wash Tubs, 53c
Largest size—galvanized—first quality ware, no seconds—80c value—Wednesday, **53c**

$1.50 Neck Scarfs, 89c
New Suesine Silk Neck Scarfs—embroidered and hemstitched on both ends—2 yards long — white, light blue, pink, brown and black—washable—worth $1.50—Wednesday..... **89c**

30c Coal Hods, 17c
Various sizes — japanned—worth up to 30c—Wednesday **17c**

50c Berry Sets, 25c
Decorated china—large bowl and 6 saucers—worth 50c set—Wednesday..... **25c**

75c Inverted Gas Lights, 48c
Complete, with mantle and globe—regular 75c value—Wednesday.. **48c**

24 PAGES
PART TWO

ST. LOUIS POST-DISPATCH

Are You Traveling by Ox Team On the Road to Market?
You can eliminate time and distance, annoyance and disappointments by taking the fast express which is typified by Post-Dispatch Want Ads.
Our Agent—Your Druggist.

LOCAL BROKERS WANT $2,000,000 OF NEW SCRIP

Thirty on Hand Early With Subscriptions for Federal Certificates.

BANKS ALL IN LINE

St. Louis-Union Trust Co. Announces That It Will Subscribe for $100,000.

United States Subtreasurer Akins announced at noon that St. Louis subscriptions to the new $100,000,000 issues of Government loan certificates had passed the $2,000,000 mark.

Mr. Akins says the number of applicants for the Treasury certificates is constantly increasing, and that before Saturday the demand from St. Louisans alone will probably exceed $7,000,000.

"I have not been advised by the Treasury officials as to the amount of certificates that will be alloted to St. Louis," said Mr. Akins. "Judging by the rate at which applications are now pouring in we can easily use $15,000,000 worth. If the amount is any less than that figure the allotment will likely be largely over-subscribed.

All Classes Subscribing.

"Subscriptions are coming from persons in every walk of life, bankers, merchants, brokers and the ordinary day laborer. If Wall street doesn't think this issue will be a success it is very badly mistaken."

When the Subtreasury on the second floor of the Federal Building opened Tuesday morning 30 prospective subscribers were in line.

President Thomas R. West of the St. Louis Union Trust Co. was the first man at the registry teller's window.

"We will take $100,000 worth," said Mr. West quietly. Next came G. R. Kenamore, former State Beer Inspector, who subscribed for $1500.

Wants $50,000 of Issue.

John J. Kelley, with an office at 812 Commercial Building, said he would take $50,000 of the new loan certificates, but preferred to telegraph his order direct to Washington.

It is understood at the Subtreasury that the total subscription of St. Louis banks and trust companies alone will approximate $1,000,000.

Many bankers and brokers are acting for clients, who have large amounts of currency at their disposal. The fact that the Treasury Department has decided to accept the loan certificates on deposit to secure circulation has made the new loan certificates especially attractive to national banks.

It is pointed out that a national bank paying $100,000 in currency for a similar amount of Treasury notes can issue circulation practically to the amount of $100,000 to make up for the currency thus paid out.

Will Double Circulation.

For every dollar of currency going to the United States Treasury, bankers figure that an additional dollar of circulation will be secured.

Subtreasurer Akins says that doubt cannot exist as to the success of the Government's plans for relieving the financial stringency.

In regard to the $50,000,000 of Panama Canal bonds, which will bear interest at the rate of 2 per cent a year, Mr. Akins has received a number of letters indicating that a large block, probably to exceed $2,000,000, will be disposed of here.

Outside Banks Interested.

"This morning's mail," said Mr. Akins, brought assurances that the Treasury loan scheme is popular in the West and Southwest.

"We received many inquiries from small banks throughout Missouri and Kansas, who are acting in numerous instances for their depositors. It would not surprise me if the subscriptions at the St. Louis Subtreasury went beyond $6,000,000.

"A United States Treasury note or bond is the most gilt-edged security in the world. When it is accompanied with an interest gift of 3 per cent we can readily see what an opportunity it offers the conservative investor."

Bankers Approve Bond Issue.

Bankers generally express approval of the $50,000,000 Panama Canal bond issue proposed by President Roosevelt, but some doubt is felt as to the wisdom of the $100,000,000 issue of one-year certificates of indebtedness at 3 per cent, news telegrams to the Post-Dispatch said Tuesday.

A large proportion of the short-time certificates of indebtedness will be issued in large denominations, so that they may be taken over by national banks as a basis for the issuance of notes. The exact percentage of the large certificates was not fixed. All will bear 3 per cent interest for one year, to Nov. 20, 1908, and the persons last holding them will get the interest.

Hope is expressed that it will be necessary to issue only about half of the certificates. They will be made payable to bearer, and will not be legal tender under the statutes, but they are expected to pass as currncy since they are Government promises to pay, with interest.

President Roosevelt expects the bonds and certificates to bring out the millions of gold hoarded by the public and restore normal conditions. Everything will then be as it should be, except that $150,000,000 will be added to the national debt.

Government Funds on Deposit.

Treasury officials have not announced whether cash must be paid for the bonds.

The cash balance of the Government is $240,064,896, but only $14,400,000 is actually in the treasury. The rest is deposited in national banks.

Many telegraphic offers have been received at Washington for the bonds, but none has been made public.

Representative Barthodlt was one of those who congratulated the President Monday afternoon. Senator Warner said in an interview that he did not see what excuse the banks could have now for not loosening up. Other members of Congress expressed hopeful views of the situation.

Chicago bankers question the expediency of the $100,000,000 short-time certificate issue. They say it is likely to prove a disadvantage after the present stringency is passed, and will not be a permanent help. It was said that two Chicago banking houses were offered $15,000,000 of the certificates and declined them.

Some New York bankers express similar doubts regarding the certificate issue. Others, however, recall Secretary Carlisle's $100,000,000 popular loan, one-third of which was subscribed by the Morgan syndicate of bankers. Rumors were current that Morgan was organizing another such syndicate, but finally they took the shape that the syndicate was forming to take over $25,000,000 of the Panama bonds.

NEXT MESSAGE TO CONGRESS WILL BE, "I TOLD YOU SO"

WASHINGTON, Nov. 19.—"I told you so" will be the burden of that part of the President's message relating to the financial situation. He will call attention to the fact that in his past messages he warned Congress that something must be done and that in each case Congress paid no attention. He will lay special emphasis on his message of last year. He will repeat what he said then in quotation marks, and will insist that this year Congress shall follow the advice which last year it rejected. He will make no specific recommendation—that is, he will not prescribe the exact kind of legislation which should be adopted, but will do as he has done in the past—urge that the conditions be remedied.

The President will call special attention to the fact that in his message last year he warned Congress of disaster if the currency were not reformed; he will declare that his prediction was in a measure verified by the recent panic, and that its complete verification was only prevented by the prompt measures taken by Secretary Cortelyou and some leading financiers; and he will repeat his warning in a still stronger form.

Will Quote from Message.

He will quote from his message of last year the following paragraph:

"I especially call your attention to the condition of our currency laws. The recurrence of each crop season emphasizes the defects of the present laws. There must soon be a revision of them, because to leave them as they are means to incur liability of business disaster."

In the same message, while he expressly refrained from "pressing any especial plan," he spoke with favor of one, and this time he will probably mention two or three, leaving Congress to take its pick.

RAINCOAT MAN DENIES THAT HE COURTED MRS. HOLLEANDER

Cross-Bill in Divorce Suit Brings Forth Protest From Mark Abrams.

Mark Abrams, manager of a downtown raincoat store, says that if his former employe, Mrs. Holleander, regrets that she rejected him for Adolph Holleander, she has never told him so. He denies Holleander's charge, made Monday in a crossbill to his wife's suit for divorce, that he was attentive to Mrs. Holleander after her marriage. Mrs. Holleander lives at 4709 Page boulevard.

"Mr. Holleander came here and was introduced to me in the store before his marriage," Abrams said. "As a matter of fact, I was not attentive to her before nor after the marriage."

He added that Holelander often invited him to the house to play pinochle.

Mrs. Holleander, a slim, hazel-eyed woman, with hair elaborately marcelled, declined to discuss the matter. Her husband, who is manager of an automobile garage, says that two months after their marriage she told him she was sorry she hadn't taken Abrams instead of him, and that subsequently she deserted him.

THIEF RANSACKS TWO HOMES

Warrant Is Issued for Boy's Arrest When Money Disappeared.

Before starting out on a shopping trip Monday afternoon Mrs. Edward Powers, 3846 Lucky street, carefully locked all the doors and windows in her house and then hid the key to the back door on the side porch. When she returned she discovered the house had been ransacked. A thief had found the key and had taken $6 from a bedroom on the first floor.

The residence of Mrs. Bernard Nary, 3850 Lucky street, also was entered by a thief. Two children's banks and a purse containing $8 were taken. Later in the afternoon Mrs. John Coughlin of 3850½ Lucky street called at the Nary home and gave Mrs. Nary the two banks. She said she got them from her 12-year-old son, Oliver. The police have issued an order for his arrest.

REV. C. L. JANZOW RESIGNS

Gives Up Pastorate of Bethlehem Church as Result of Compromise.

A compromise has been effected in the fight that has for some years divided the congregation of the German Evangelical Lutheran Bethlehem Church, Salisbury and Twenty-fifth streets, whereby Rev. C. L. Janzow, the pastor, has resigned and Rev. Mr. Hann has been chosen temporarily to succeed him. By the terms of the agreement Rev. Mr. Janzow is to retain the pastoral residence until the first of the year, and is also to receive the monthly salary of $50 for the same period.

The resignation was submitted at a stormy session of the congregation at the church Monday night. The action follows that of the Missouri Synod in declaring the pastor and the church divorced from the council.

The Post-Dispatch is the only evening newspaper in St. Louis that receives or publishes news gathered by the Associated Press. In addition it receives the service of the United Press and maintains a leased wire to its New York Bureau. Its news-gathering organization is unsurpassed in the United States. No other St. Louis newspaper approaches it.

PRAISES JUDGE AS DEFENDER OF AMERICAN GIRL

Wilfley's Fearless Course Is Commended at Banquet Here.

WILL STAY IN SHANGHAI

St. Louis Jurist's Policy Is Approved by the President.

That President Roosevelt has promised to keep Judge Lebbeus R. Wilfley of St. Louis on the bench of the United States Court in Shanghai, China, regardless of the attacks made on him, was the statement made by William T. Ellis at the banquet of laymen of St. Louis churches at the Planters Hotel.

Mr. Ellis will speak Tuesday night at a men's mass meeting in the interest of the laymen's missionary movement, to be held in the Third Baptist Church, Grand and Washington avenues. The banquet Monday night, attended by 234 invited guests, was preliminary to this meeting.

Mr. Ellis, a Philadelphia newspaper man, recently made a circuit of the world, viewing missions, especially in Asia, from the layman's standpoint. He has visited the President since returning.

He said in his address at the banquet that every criticism directed against missions and missionaries might be true in individual and isolated cases, but that there is no finer body of men and women in any calling than the American missionaries in Asia.

Praise Judge Wilfley .

In speaking of Chinese conditions, he said that St. Louis should be proud of Judge Wilfley. "He has done more for the honor of the American name in China," said Mr. Ellis, "than any other force that has operated there for 50 years.

"The term 'American girl' has been one of reproach in Shanghai. Judge Wilfley has driven the 'American girl' out of Shanghai and has sent the organizers of the great system of vice there to prison. He is making the name 'American girl' one of honor and not of reproach.

"He does not deem it his duty to clean up all China, but he does deem it his duty to see that the American name is not dishonored in China, and he will see to that as long as he stays there, and I have Theodore Roosevelt's word for it that he will stay there."

Mahatmas in Moral Darkness.

Mr. Ellis declared that morality, as understood in America, is unknown among the Mahatmas and "holy men" of India.

F. S. Brockman of China and J. Campbell White of New York were the other speakers. Judge Selden P. Spencer presided. All will speak at Tuesday night's meeting.

BRYAN UPHOLDS ROOSEVELT AND RAPS FINANCIERS

"I'll Not Join in Making Him a Scapegoat," Nebraskan Tells Banqueters.

BLAMES OLD LEADERS

Says Republican Party Had Chained the People to Wall Street.

Special to the Post-Dispatch.

LAFAYETTE, Ind., Nov. 19.—Don't make Roosevelt the scapegoat; don't blame him for a "panic" for which other Republican leaders who have "bound us hand and foot to Wall street" are responsible. Blame the violators of the law; not those who showed them up. This is the advice given by William Jennings Bryan, addressing the members of the Jackson Club, a local Democratic organization, at a banquet last night.

Mr. Bryan said:

"We are in the midst of a financial stringency that in some respects is more acute than that of 1873. I am not going to blame the President or a Republican administration, but I know who would be blamed if I were President. If I were President every cross-roads Republican would be blaming me.

"The panic of 1873 came 13 years after they took power and 12 before they surrendered power to the Democrats. I'm not going to blame the President, because I do not think blame should be laid at his door. I'm going to do him the justice to say I won't join the chorus of Eastern financiers who want to make him the scapegoat. Those who violate the law should be blamed, not those who have turned on the light recently.

Blames Former Leaders.

"There is no excuse for the people to be afraid that their banks are not solvent, What is the cause of this panic? The President is not to blame. Who is to blame? The Republican leaders who had control of the country for 47 years. They have so chained us to Wall street that when a Wall street gambler fails our business world trembles all over the country.

"The common people and not the Wall street gamblers should handle this situation. The man who will draw out his money now when he does not need it is in the same class as the man who would refuse to aid his country in time of war. This is a time when great patriotism is needed."

Will Run If He "Must."

Mr. Bryan said that, after serving in two campaigns, he did not feel like volunteering again, although he would accept the presidential nomination in 1908 if "drafted." He said he was glad that the unprecedented discovery of gold had taken the money question out of politics.

"But I want you to know," said the speaker, "that our arguments on the money question, advanced in 1896, have been vindicated, not by the Republican party, but because God Almighty took pity on the poor people of the world and opened up to them vast storehouses of gold."

Mr Bryan denounced tariff revision as proposed by Republicans, and accused the Republican party of bad faith in promising revision.

The People and the Tariff.

"The delay of a single year means much to the people of this country, and they are being defrauded out of hundreds of millions of dollars in the meantime. The people are ready to let the Democrats reform the tariff," asserted Mr. Bryan.

Seven hundred plates were provided, of which 45 were at the table at which the Nebraskan sat. In addition, probably 250 other persons were present.

"Postal savings banks are preferable to an asset currency.

"The man who will draw his money out of the bank now when he does not need it is in the same class as the man who would refuse to aid his country in time of war.

"The United States Senate is filled with trust and railroad attorneys and the people must look to the Democratic party for further relief from the trust evils.

"The Republican party and the railroads of the country are too friendly for the people's good. Roosevelt called on Harriman to raise $250,000 for campaign purposes and Harriman raised it.

"I denounce Republican tariff revision and I accuse that party of bad faith in promising revision. A calf will grow so large that it will wean itself; out no protected industry ever let go of the public teat until it was pulled away."

What Is a Democrat?

Mr. Bryan left Lafayette this morning with a new definition of a Democrat to carry with him. It was given by S. N. Stevens of Plymouth, Ind., and Bryan heartily approved of it. Here it is:

"A Democrat is a man who has voted twice for Billy Bryan and wants to do it again."

Mr. Bryan spoke before the Jackson Club until early this morning. Among other things he said:

"It is a disgrace to civilization that the laboring man is given no better protection than a strike.

"More anarchists are created by the courts sending the poor offender to Jail and letting the rich violator go free than by the Democratic party."

The Post-Dispatch is the only evening newspaper in St. Louis that receives or publishes news gathered by the Associated Press. In addition it receives the service of the United Press and maintains a leased wire to its New York Bureau. Its news-gathering organization is unsurpassed in the United States. No other St. Louis newspaper approaches it.

State for Bryan, Says Folk.

JEFFERSON CITY, Nov. 19.—There will be no opposition to the nomination of William J. Bryan in 1908 so far as the Missouri delegation is concerned, according to Gov. Joseph W. Folk. The Governor said:

"Missouri is for Bryan, of course. There will be no opposition to his nomination here, so far as I am advised."

Democrats in Missouri are quoted as having expressed the opinion that Bryan's nomination in 1908 will strengthen the party greatly in the State campaign.

"Uncle Henry" Booming Gray.

Special to the Post-Dispatch.

NEW YORK, Nov. 19.—"Uncle Henry" Gassaway Davis, carrying his 84 years jauntily, arrived here last night to see "Tom" Taggart and other Democrats, with a presidential boom for Judge George Gray of Delaware. He called on Mr. Taggart after a talk with Thomas F. Ryan, presumably to wean the Indianan away from Bryan.

"Mind you, I've not a word to say against Mr. Bryan," said "Uncle" Henry at the Waldorf-Astoria today, "but I feel mighty clever toward Judge Gray. He is one of the finest men in the country, and he's fitted to be President because he has had the right sort of experience."

Thomas F. Ryan had a long talk with Mr. Davis.

Roger Sullivan of Illinois and James M. Guffey of Pennsylvania, who have been here several days, have gone home. Chairman Taggart will return to Indiana tonight.

The Post-Dispatch is the only evening newspaper in St. Louis that receives or publishes news gathered by the Associated Press. In addition it receives the service of the United Press and maintains a leased wire to its New York Bureau. Its news-gathering organization is unsurpassed in the United States. No other St. Louis newspaper approaches it.

RULES FOR COURTING IN SCHOOL CURRICULUM

Includes an Exhaustive Investigation Into Love From Historical Point.

MAKING GOO-GOO EYES

How to Hold Hands and Pop the Question When There Is no Chance to Lose.

HINTS ON GIGGLING

Girls Will Also Learn When to Launch the Disdainful Bluff.

The suggestion of Francis G. Blair, Superintendent of Public Instruction in Illinois, that the art of courtship be taught in the public schools is regarded as a joke by Supt. Soldan of the St. Louis schools.

Mr. Soldan does not take the suggestion of the Illinois educator seriously, but the idea of public school instruction in love making finds friends in St. Louis, nevertheless.

It is recognized that courting is carried on crudely in Illinois Probably no State in the Union appreciates artistic courting more, but in practical application of the art the citizens of Illinois have to acknowledge themselves bunglers when the records of St. Louis County and some other sections of the county are exhibited. There are no poet J. P.'s in Illinois.

One prominent St. Louis advocate of lessons in courting already has prepared a skeleton of what should be taught.

What It Includes.

This includes:

(1) Philosophical course for beginners:
An exhaustive investigation of the subject "Love;" to be treated from an historical standpoint, supplemented by theoretical analysis of the phenomenon as observed in the present day.
An investigation of the "Affinity Problem," with a consideration of other new discoveries and progress in the science of Love.
Scientific criticism of Romeo and Juliet, Abelard and Heloise, Dante and Beatrice, and comparison of same with press accounts of divorce trials.
Competitive compositions on "How To Buy Candy, Flowers, Theater Tickets and an Engagement Ring on a Salary of Six Per."

The Technical Part.

(2) Technical Instruction in:
(For boys.)
How to sigh and make goo-goo eyes.
How to hold hands.
How to mollify the "Old Man."
How to "Pop the Question."
(For girls.)
When to giggle.
When to adopt the "Disdainful" bluff.
How to judge a bachelor's financial standing.

Going Through Courtship.

(3) Laboratory Work:
This will consist of a technical application of the theoretical knowledge acquired in the two preceding courses, beginning with "A Request for an Introduction" and going through the courtship, step by step, until the last stage—"Papa, Still Rather Cool, Offers Son-in-Law-to-Be a Cigar."

Of course, all through the instruction the class recitations and laboratory work will be severely scrutinized and the students will be expected to call their instructors' attention to each other's blunders. Only competent instructors, with established reputations as wooers, should be retained for the Chairs of Courtship.

It is regarded by leading pedagogues as high time Courtship should cease to run riot. The science ought to be transformed from an empiric to an exact system.

Heretofore the finest courters have had the habit of doing all their wooing in private, with the parlor light turned down, thus compelling the young and verdant to gain their first impressions from such fragmentary courting as one sees at Sunday school picnics and the like.

Results in Ignorance.

This has resulted in much ignorance on the subject. Many bright young persons have been known to spend as much as a year or two years on a courting job that could have been finished in from six weeks to two months if the principals had been prepared by a study of scientific love-making.

"When I was young I lived on a farm," said one prominent citizen recently. "I saw no courting and knew nothing about how to court. Consequently I was in a quandary when I fell in love with Maria.

"Luckily, she had visited in Mexico, Mo., twice and had seen some courting there. She was able to assist me very much without my being aware of it. So, finally I was able to declare my love and was accepted.

"I would have been overjoyed at the opportunity of studying courtship in school. I'll tell you, young folks nowadays have many advantages their fathers missed."

Expect Opposition.

Of course, the courting curriculum advocates realize that they will meet with some opposition. A certain prejudice in favor of the old-time, haphazard, rough-and-tumble courtships still prevails in some provincial quarters. But every true reformer in history was hooted at and often egged when he first stood out in the open and began reforming.

It is harder to get the public to swallow the average reform than to pour a dose of castor oil down the throat of an opinionated boy.

Attention has been called to the fact that the Southern Collegiate Institute at Albion, Ill., has forbidden all forms of courting among the faculty and students. Also that certain St. Louis County young women school teachers have been reproved for kissing the big boys of their schools. But these are sporadic cases.

The reform element thinks Cupid and St. Valentine have outlived their day and that Prof. Blair of Illinois will be the supreme courting authority hereafter.

COLISEUM WILL BE READY FOR CONVENTIONS IN JUNE

Committee Will Go to Washington to See the Republican Committee.

All but $10,000 of the money needed for the building of a new Coliseum on the Uhrig's Cave site at Jefferson and Washington avenues having been raised, work on the building is to be comenced in time for its completion by June 1. A committee representing the Business Men's League will be chosen to appear before the Republican National Executive Committee to request that the convention of that party be held here next summer. No effort is to be made for the present to bring the Democratic convention to the city.

President James E. Smith will name the committee that is to go to Washington to invite the Republicans here. The Republican Committee will meet Dec. 6.

A meeting of the Democratic Executive Committee will be held at French Lick Springs, Ind., Friday, but the League was informed that no action would be taken at that session regarding a place for the next convention. It is expected that this matter will be decided at the December meeting at which the Business Men's League will probably be represented.

Gen. Ballington Booth Coming.

Gen. Ballington Booth, commander of the Volunteers of America, will come to St. Louis Nov. 23 and will deliver an address in East St. Louis the evening of Nov. 23. Sunday, Nov. 24, he will speak at the Centenary Methodist Church at 10:30 a. m., at the St. Louis City Mission, 804 North Sixth street, at 3:30 p. m., and at the Washington and Compton avenues Presbyterian Church at 8 p. m.

ENGLAND'S PREMIER IS TO GO ABROAD FOR HIS HEALTH

Political Activities Have Been Too Great for Man 75 Years Old.

LONDON, Nov. 19.—Sir Thomas Barlow, physician to King Edward's household, made an examination of the Premier, Sir Henry Campbell-Bannerman, at Downing street this morning, and an official announcement was subsequently issued to the effect that the patient's condition was satisfactory, but that in view of the approaching session of Parliament it is necessary that he should have some weeks' complete change and rest. The Premier, therefore, is going abroad almost immediately.

He has not been the same man since his wife died last year and his recent acute attack of heart trouble at Bristol was a signal that his political activities had been overtaxing his strength. It would be no surprise to the friends of the Premier, who is 75 years old, if much of his parliamentary work during the coming session is delegated to his colleagues in the Cabinet.

GIRL SURPRISES A BURGLAR

Miss Maude Brennecke surprised a burglar on the front steps of her residence, 1812 Lafayette avenue, Monday evening.

"Does Miss Parker live here?" the man asked when Miss Brennecke suddenly threw the door open.

"She does not," replied Miss Brennecke. "What do you want?"

In reply the fellow rushed down the steps and escaped. Later Miss Brennecke discovered that jewelry valued at $100 was missing from the house.

SAGER SURE OF CONVICTIONS IN NEW GRAFT TRIAL

Circuit Attorney Confident of Proof Against Delegates.

HAS EVIDENCE READY

"Danny" Naughton Still Is Away From City Hall on Mysterious Trip.

Circuit Attorney Sager said Tuesday that, in his opinion, the dismissal of the bribery indictments against Delegates Warner and Priesmeyer Monday will amount merely to a continuance of their cases. He expressed confidence that the December grand jury will reindict them promptly and that they then can be forced to trial under circumstances more satisfactory to the State.

"The real reason I nolle prossed the cases Monday," Mr. Sager told a Post-Dispatch reporter, "was because of the jury. I was anything but satisfied with the panel furnished. It was far below the average panel in intelligence. In fact, I have never seen a jury panel in the Four Courts that looked worse to me, even in an ordinary petit larceny case.

"I formed by impression not only from the looks of the jurymen, but from their answers. Only one of the 25 men examined said he had formed an opinion of the case. Only a few of the others had read much about it. Some had seen only the newspaper headlines referring to it. Some had not heard of the case at all.

Feared Jury as Dangerous.

"I intended fully to go ahead with the trial of the case Monday morning. But at lunch time yesterday, in thinking over the 13 men accepted as possible jurors, my associates and myself decided it might be dangerous for the State to go to trial before such a jury as we might get.

"Finally, we concluded not to take any chance of trying the Warner case before the jurymen summoned.

"Another reason we had for dismissing the cases was the possibility that the Supreme Court might decide against us, if the case were taken there, on the plea of abatement filed by the defense. I will say, however, that my associates were more strongly impressed on this point than I was myself. Personally, the jury was the moving consideration."

"Now that the cases have been dismissed, what are you going to do?" Mr. Sager was asked.

"I will lose no time in presenting the evidence necessary to support indictments for bribery against Warner and Priesmeyer to the December grand jury. Warner and Priesmeyer themselves will not be taken before the grand jury The State has the necessary evidence without calling them."

Confident He'll Get Evidence.

"Well, suppose some of the necessary witnesses should leave the city and not be within reach of a grand jury subpena?"

"I'm not afraid of that," replied Sager, cheerfully. "They won't run away in all probability, and, if they do, we'll find them. They can't go very far away."

"If the December grand jury should reindict Warner and Priesmeyer, what will you do about a jury to try them?"

"Ask for a special jury again. I think the State is entitled to one. The kind of a jury panel furnished Monday is a good argument to show the need of a special jury: Monday's jurymen were incompetent, on the average, to understand or appreciate the gravity of the charge against Warner or Priesmeyer or the vital public interests at stake in their cases, although there were a half dozen good men in the panel. The State is entitled to a special jury in these cases, in my opinion. It has had special juries under the present law, even one in a bribery case. This was in the case of John J. Connors, the policeman. The State also had a special jury in the case of a woman named Schott and a man named Fitzgerald, charged with obtaining money under false pretenses.

"A special jury was granted the defense, too, in one case under the present law—the Betty Arnold murder case.

Wants to Act Fairly.

"I want to be fair to Warner and Priesmeyer. I don't want a jury of men prejudiced against them. But I want the State to have a fair chance when they go to trial. I believe a special jury would be fair to [illegible] as to the State, and, if [illegible] showed prejudice, this prej[illegible] be brought us and used as [illegible] a change of venue."

Mr. Sager added that [illegible] grand jury will not cease [illegible] tions into alleged municipal [illegible] ties because of the dismissal [illegible] Warner and Priesmeyer cas[illegible] continue work along the l[illegible] been pursuing. It appear[illegible] grand jury was notified tha[illegible] would nolle prosse the [illegible] Priesmeyer cases Monday a[illegible] fore that action finally was [illegible]

"Danny" Naughton, assis[illegible] the House of Delegates, who was wanted as a witness in the case, has [illegible] been at the City Hall since Frid[illegible] and his associates there say they [illegible] not know where he is.

ST. LOUIS POST-DISPATCH

Founded by JOSEPH PULITZER, Dec. 12, 1878.
Published by The Pulitzer Publishing Co.
210-212 N. Broadway.

SUBSCRIPTION RATES.

BY MAIL IN ADVANCE.

Daily and Sunday, one year.....$5.00
Daily without Sunday, one year.....$3.00
Sunday only, one year.....$2.00

Remit either by postal order, express money order or St. Louis exchange.

Circulation Gains

First 10 Months
—1907 OVER 1906—

7,704 Daily
11,182 Sunday

Grand Total Average

DAILY - This Year - 162,397
Last Year, 154,693.

SUNDAY - This Year - 252,437
Last Year, 241,255.

ONLY St. Louis newspaper showing GAINS in circulation over last year; ALL others, publishing circulation statements, show LOSSES.

"First in Everything"
Why?

THE SPECTACLE OF THE ASSEMBLY.

It is a humiliating state of affairs when the great decent majority in a city, having been unable to assert itself effectively in politics and elections, and unable to make a stand, through representatives, on a plain issue of corruption in the law-making forum, is reduced to depend for relief and protection solely upon the criminal courts.

Yet that is precisely the condition which members of the Council and House of Delegates proclaim when they kill resolutions to oust men upon whom a taint of corruption rests. They leave no other recourse but to the courts, to whom they abandon their responsibility.

To discover and fight corruption on its own ground, to deal with its own case primarily, is the duty of the Municipal Assembly. But the exposure of the combine in the House, leading to the indictment of Warner and Priesmeyer, and of graft and irresponsible dealing in the Council, leading to the punishment of Linde and the investigation of another member, has come from the outside. Neither body has done anything of its own prompting. Both have defeated efforts to suspend from the public service, pending the question of their guilt, men charged either with grafting or with conniving at the graft of others.

The propriety of suspending them was as plain as any proposition of right in government could be. They were not accused of arson, burglary or mayhem, in which case the propriety of suspending them might have admitted a question. The charge directly related to their official character and official conduct, to their malfeasance or misfeasance in the very bodies in which the issues were presented.

A postal card canvass of Warner's and Priesmeyer's wards results in a vote of approval of their careers. The character of the expressions received easily demonstrates just what element in city life the Municipal Assembly as a whole represents in retaining its questioned and questionable members.

The worst elements in both parties dominated nominations and elections to the extent of setting up in the House a corrupt combine and in the Council a majority of men unresponsive to considerations of public good and devoid of anything resembling a high principle of municipal decency.

It is an ideal Municipal Assembly from the point of view of low-flung politics; it combines corruption with a complacency that practically encourages while it protects; it does not contain enough men radically for the right to provide even a contrast and emphasis of its bad character; it fears nothing from its reformers who could not see what was going on until corruption and irregularities were exposed from the outside. It is an ugly situation, a dirty condition, a case for the grand jury and the criminal courts.

On the homely principle of trying to do better next time, the decent majority of St. Louis will endeavor to improve on the law-making body at the first opportunity. Meanwhile it must pay the penalty of indifference, and await deliverance with such patience as it may.

GOV. HASKELL'S DOUBLE-HEADER.

Much has been said about the attack which the new Governor of the new State of Oklahoma made upon the President, but so far as we have observed no one has discovered the truth that he also made some reflections on Mr. Bryan.

Referring to a propaganda only recently in full force at Lincoln, Neb., as well as at Washington, D. C., Gov. Haskell said:

Those anxious to centralize power in the Federal Government must blush when they review the conditions under which we have lived for years. Our freight rates are double those in the adjoining states. The Lumber Trust, the Coal Trust and other like combinations have fattened by unrestricted robbery of our people. If Federal control is such a good thing in a State, why has it proven so utterly inefficient in a Territory?

As a territory of the first class, Oklahoma was an inviting field for the operations of the national trust fighters, and yet, as the Governor shows, its people were subjected to impositions unknown in adjoining states where local laws were in force.

If we may judge by the temper of the people and the apparent determination of their new officers, Oklahoma will now give both of the great advocates of national control an object lesson in State regulation which may be worth studying.

Cheap demagogy frequently misses its purpose. Gov. Haskell, with a loud disdain of a dress suit, insisted upon wearing his everyday business clothes to Oklahoma's inaugural ball. Oklahoma is stopping to think over this awhile before she makes up her mind whether she has been flattered or insulted. Numbers of her intelligent citizens believe that an up-to-date State ought to have up-to-date manners.

LET US HAVE—REST.

The splendid optimism of the President and the Secretary of the Treasury is highly commendable.

Mr. Cortelyou said in New York on Thursday that if hoarded money "were at once returned to the channels of trade there would be, within twenty-four hours, an almost complete resumption of business."

Mr. Roosevelt said in Washington on Sunday: "All that our people have to do now is to go ahead with their normal business in a normal fashion, and the whole difficulty disappears; and this end will be achieved at once if each man will act as he normally does act and as the real conditions of the country's business now fully warrant him in acting."

Both of these are appeals to the normal man and as such are not to be criticised. Men whose minds and businesses are normal, that is, reasonable, will understand them and heed them.

It is unfortunately true, however, that there are many people who are excited and alarmed and who are disposed to look upon financial and commercial conditions with doubt and apprehension. To all such, reassuring words are meaningless.

Wiser men than Roosevelt and Cortelyou have found that while words may breed panics they do not cure them. Fearing personal violence, a timid man runs. Contemplating loss, real or imaginary, money hides. Like a good name, credit cannot be spoken against without injury.

The psychology of panics and hard times is a more difficult subject to deal with than their financial and material aspects. A panic may be short-lived, but resulting depressions are apt to be long and exhausting. It is easy enough to hit upon causes; it has been found practically impossible to discover a quick and sure cure.

As confidence is a plant of slow growth, expostulations and promises cannot take the place of time. If confidence has been seriously impaired it must be re-established by degrees and no forcing process will be effective. If it has not been seriously impaired, the fact will appear presently.

In the meantime it will be well for all agitators, from the cross-roads pessimist up through all the grades of screaming discontent and experimentation to the President of the United States himself, to take a firm hold on the fact that this country needs most of all a rest from declamation and denunciation, from class prejudice and from all manner of legislative quackery.

What has been said by Messrs. Roosevelt and Cortelyou about the elementary soundness of American industry and commerce is all true, and it was true also six months, four months and two months ago, when one of these gentlemen was intimating that business might have to "go to the wall."

The report that cigarettes are reducing the men of the navy to the level of mollycoddles is unbelievable. A man-of-war's-man smokes and eats black twist and plug on most occasions. How could a little paper pipe be anything more than a diversion to him?

Delegate Hussey contemptuously warns "all honest guys" to keep away from the House. This naive defiance is deeply suggestive. Does the character of the St. Louis honesty responsible for the Husseys in office really deserve contempt at their hands?

Illinois farmers in numbers are taking to motoring. Modern prosperity represented by 40 acres and an automobile marks a considerable advance over the ancient regime of 40 acres and a mule.

At any rate, the Panama Canal is dug from the Treasury Department to Wall street. Will the administration next be deepening the Lake-to-Gulf waterway between the same points?

The Anti-Cigarette League's threat to put its lid on the deadly diminutives in Missouri seems to portend a new brand of lawlessness in St. Louis County.

Nobody, in his wildest dreams, ever suspected that the Panama Canal could be utilized to such advantage at this early date.

A logical candidate is one whose incessant garrulity does not involve him in a maze of self-contradictions.

There is only one really Democratic party and he is Mr. Bryan himself.

LETTERS FROM THE PEOPLE.

Save the Park.

To the Editor of the Post-Dispatch.

Seeing in your valuable paper that the women's clubs, or some woman's club, is wanting to run street cars to the Art Museum, for the sake of the children and mothers that visit Forest Park, please do all in your power to prevent any cars ever entering the park, as I am sure there would be many fatal accidents if it is ever permitted. We should not only prevent them from running another line in the park, but should make them remove the tracks that are already there; the Market loop and the Wabash. If this proposition were put to a vote I am sure our park would be saved, and not be turned over to the United Railways. N. E. D.

Priesmeyer and Warner.

To the Editor of the Post-Dispatch.

I read your editorial in Saturday's Post-Dispatch, "The Dregs of Society," and am compelled to admit the withering, blasting force of what you say concerning the sovereign voter. I read all the replies published from the First and Second Ward voters and am amazed and discouraged at the revelations they make. The most remarkable thing about these letters, especially those approving Priesmeyer, is the large number signed by our German fellow-citizens. German communities everywhere are noted for honesty of purpose and upright dealing. They have always frowned on corruption in whatever guise it was found. It is to be remembered in this connection that many Germans of St. Louis voted for Mr. Folk three years ago for the sole reason that he was at the time engaged in prosecuting and sending to prison a gang of boodlers from the House of Delegates.

CITIZEN.

COME TO UNCLE.

JUST A MINUTE FOR VERSE AND HUMOR.

STRANGE.

("Ambitious young Americans will not go into the army in these piping times at $13 a month."—Army officer.)

"What is a plumber makin' now?" said
Files-on-Parade;
"A dollar eighty-five an hour," the
Color Sergeant said.
"What is the scale f'r layin' brick,"
said Files-on-Parade;
"A cent a brick, a cent a brick," the
Color Sergeant said.
"The carpenter is makin' seven thirty-
five a day,
A plasterer can scarcely carry all he
makes away,
A farmer gives a farmhand what he
wants if he will stay,
An' they're laughin' at the soldier
ev'ry pay-day."

"What's that a-whizzin' down the
street?" said Files-on-Parade;
"A painter's car, a painter's car," the
Color Sergeant said.
"What's that above so high, so high?"
said Files-on-Parade;
"A moulder flyin' his balloon," the
Color Sergeant said.
"There is printers tourin' Europe, an'
a loafin' on their yachts;
There is boilermakers gamblin' in ex-
pensive corner lots;
There's machinists with their motor-
boats that's making thirty knots,
An' they're laughin' at the soldier
ev'ry pay-day."

HAD TO MOVE IN.

Bilkins: How is Alton?
Wilkins: I don't live at Alton any more.
Bilkins: Did you get tired of catching the suburban train every morning?
Wilkins: No, I enjoyed it.
Bilkins: Why did you move in, then?
Wilkins: Why, my doctor has forbidden me to eat my breakfast in less than half an hour.

The bridges of the Transsiberian railroad are to be tested. Secretary Taft left Vladivostok today for St. Petersburg.

JOE FOLK OF KANSAS, ETC.

Three men in the jury panel drawn for the Warner and Priesmeyer bribery cases had never heard of them. The hubbub over the marked bills, the limerick contest in which cash prizes were offered for the best rhymes with garage, and the search for "Sport" Brady with a captive balloon and a powerful glass—all these had escaped them.

This appalled the Circuit Attorney. It astonished many; but it isn't in it for a minute with the statement in the current number of Bill Barlow's "Sagebrush Philosophy" that Joseph W. Folk is the Governor of Kansas.

"And everybody knows now," says Bill in the course of a sermon on temperance, "that President Roosevelt drank a sherry eye-opener and after it numerous champagne chasers at the banquet tendered him by the St. Louis Business Men's League on his trip down the Mississippi the other day—likewise that Gov. Folk of Kansas, and the foremost champion of prohibition in that State, was also present and downed every toast proposed."

Bill is a knowing fellow, too—few such in our day. That he should not have known the State of which Mr. Folk is Governor only illustrates the faculty of man to be totally ignorant here and there of something known to everyone else. The three jurors who had not heard of the Warner and Priesmeyer cases are no more to be wondered at than is Bill Barlow, who assigns Mr. Folk to Kansas. The bribery cases, perhaps, are the only matter of local public concern of which these three jurors had not heard; just as Mr. Folk, doubtless, is the only Governor in the Union gone astray in the mental geography of Bill Barlow.

It would be a stupid thing to say that these three jurors do not read the papers. Bill Barlow reads the papers. The explanation is more deeply and mysteriously psychological.

THE FASHIONS IN SPITE FENCES.

With one steel "spite fence" going up in Cabanne, and another brick structure projected, we are awakened to a realization that even in "spite fences" there is such a thing as mode.

Hitherto this type of fence has been of wood, with no attempt at ornamentation. It has been unsightly, and about as popular as a billboard. But new St. Louis has put that all behind her. Ever fashionable, Cabanne will show us some "spite fences" which, if they are still such, are in the height of fashion. The metal fence in course of construction is to have the magnificent dimensions of 85 feet (height) by 100 feet (depth). It will probably be supported by slim and shapely laminated steel rods, with nickel-plated turnbuckles. We may look on the top for a decorative coping wide enough for four English sparrows to sit abreast.

The putative brick fence can be even more ornamental. Being in Cabanne it probably will be. While it may not achieve the magnificent height of the steel structure in the same neighborhood, it can be a much more artistic affair, breathing the spirit of an old English wall. The purpose of the wall can be doubly accomplished with friezes, statuary and bas-reliefs in which gargoyles, gorgons, sphinxes, etc., may be chiseled in attitudes of displeasure, contempt for and abuse of the abutting apartment.

It is no mean estheticism which can incline a community to ornamental and fashionable "spite fences" when it is hopping mad over the intrusion of apartments and flats.

THIS TIME OF YEAR.

Commend me at this time of year
To where the shooting's good
And the ripened world is in the sere
That glorifies the wood.

Some camping place, where waters
bright
Go by in drowsy peace,
And in the fastnesses of night
Are heard the cries of geese.

Some silent place than can invoke
The Muse herself to sing,
And a fragrant fire by which to smoke
When it is evening.

This is the time of year for sighs
In such work as we're at.
And dreams of earthly Paradise
In some such spot as that.

CLARK McADAMS.

A Lovely Case.

"Do you think my case is bad, doctor?" asked the nervous patient.

"Bad?" exclaimed the enthusiastic young physician. "Why, it's beautiful, sir; beautiful. There are no less than a dozen complications."—Philadelphia Record.

SECTIONALISM.

From the Houston Post.

The convention at Nashville to inaugurate a movement to nominate a Southern Democrat for President next year is not likely to bear fruit. All that the convention declared with respect to the availability of Southern statesmen is true and it is likewise true that the time has come when one's residence in the South ought not to bar him from consideration. But a movement to nominate a Southern Democrat implies that, in the judgment of some men, the time has come to bar Northern Democrats from consideration, and this attitude on the part of the Tennessee convention lays it open to the charge of sectionalism which we have heretofore preferred against the Northern democracy.

TAXING ADVERTISING.

From the San Francisco Bulletin.

Australia has placed a heavy tax on all magazines containing advertising matter in a proportion of more than one-fifth of the general contents. Mutilated magazines are one of the first results of the new tariff. Subscribers to many popular monthlies are writing to the Melbourne papers, indignantly complaining of the condition in which the last numbers reached them. Nearly all of the advertising pages were torn out by rude force. This was done by the agents with the permission of the Minister of Customs, who has granted the publishers four months' grace to make fresh arrangements. The Melbourne manager of one well-known magazine says that it has hitherto been sold in Australia at 12 cents, but if this provision in the new tariff is passed the price in future cannot be less than 30 cents.

PANAMA NO HEALTH RESORT.

From the New York Times.

Panama is still Panama, no longer, indeed, a festering reservoir of the worst fevers, but a tropic land of abnormal rainfall nevertheless—a place where one must walk lightly and not remain too long. The improvement in its condition is good cause for pride, but the Isthmus is no resort for invalids, nor has disease yet been banished from the zone.

As proof of the last statement we notice that since Jan. 1 the sanitary officials have distributed, and the canal workers have presumably taken, 1,675.83 pounds—pounds, mind—of quinine in its various forms.

NOTES AND QUERIES.

Answers to Questions From Readers of the Post-Dispatch.

Write but one question. Sign but one initial. Legal questions must be simple. No bets decided. Business addresses not given. Address "Answers," Post-Dispatch.

MRS. MAY.—Your question is not physiologically correct, but the answer is yes.

A.—Price of Yaeger diamond, $200 to $300, according to the degree of perfection of the stone.

SUBSCRIBER.—Washing the face with warm water and rinsing it with cold water, night and morning, does not produce pimples.

L. M.—We have no recipe for making vinegar from pressed stems and shells of grapes. If any obliging reader has one for you we shall be pleased to publish it.

M.—See Answers Nov. 8—release. When association is incorporated, stockholders are equally responsible; when not, one stockholder may be made to pay all that may be due from the association. Corporations must register their charters in the office of the Recorder of Deeds.

N.—Armistead writes that "The time has come," the walrus said, "to speak of many things; of shoes and ships and sealing wax, of cabbages and kings," etc., is from the celebrated nonsense from "The Walrus and the Carpenter," by Lewis Carroll, and appears in his "Through the Looking Glass," the sequel to "Alice in Wonderland."

FORD.—It is not absolutely necessary for a father to will his children money or property; if he has named them in his will the statutory requirements were complied with. Whether one of the children disinherited could break the will would depend on just what influence was brought to bear upon testator in the disposal of his estate. The question remains for the court to decide, on obtaining all the facts.

QUIZ.—The word trolley is from troll. Troll is from Middle English trollen, to roll, stroll. Old French, troller, trauler, troler, run hither and thither, range, stroll, French, troler, lead, drag about, also stroll, ramble. Middle High German, trollen German, trellen, roll, troll, run. Swiss, trohlen, roll. Middle Dutch, drollen. Low German, drulen, roll, troll. Welsh, trpell, turn, wheel, whirl. Breton, troel, a winding plant, tro, a circle.

F. S.—The safest way is to have the property deeded to you, subject to the life estate of your father. If the contract between yourself and father hinges upon certain conditions to be performed and upon performance thereof you are to have the property at his decease, or in event of non-performance forfeit the same, have all such conditions inserted in deed. The same should be carefully drawn by a very experienced person.

M.—A regular practitioner is not likely to give a written agreement that he will refund the money if the patient is not cured, because some patients do not follow strictly the instructions he gives them. So much depends upon the patient's co-operation that the treatment may be made useless by one who is careless. A physician who has signed a written agreement, if held to his contract in Court, might prove that his directions were not strictly followed, and thus throw the responsibility upon the patient.

W. E.—The cost of abstracting titles to real estate varies; by submitting to an investigator of titles the identical property of which the abstract is desired the exact amount of the charge may be known. In St. Louis, certificates of titles take the place of abstracts, as a rule; the cost for a new certificate is from $15 up, for a continuation $5 up. The custom in this city is for purchaser to pay the examination to property he buys, though elsewhere the custom is just the reverse, the seller being compelled to stand the expense. Have an understanding beforehand.

X. Y. Z.—Washington was an Episcopalian. Jefferson said: "Say nothing of my religion; it is known to my God and myself alone." Lincoln was a member of no church, but in his public addresses indicated a belief in Divine Providence. Grant was a Methodist. Franklin, in the last year of his life, wrote: "As to Jesus of Nazareth, I think His system of morals and His religion as He left them to us, the best the world ever saw, or is likely to see. I have, with most of the present dissenters in England, some doubts as to His divinity, though it is a question I do not dogmatize upon, having never studied it, and think it needless to busy myself with it now, when I expect soon an opportunity of knowing the truth with less trouble."

SONG.—The trainer in an Episcopal church, who trains the boys to sing, might help you. The age for girls to start vocal training may vary from 16 to 20 years, and for young men from 19 to 22 years, because their voices as a rule develop much later than the voices of girls. Fine voices, it is said, are seldom found in a country where fish or meat diet prevails. Those Italians who eat the most fish (those in Naples and Genoa) have few fine singers among them. The sweet voices are found in the Irish women of the country, and not of the towns. Norway is not a country of singers, because they eat too much fish, but Sweden is a country of grain and song. The carnivorous birds croak; grain-eating birds sing. Alcoholic beverages and many soft drinks are detrimental to the voice, and coffee should not be taken more than once a day. Tomatoes, strawberries and lettuce should be avoided by hoarse persons.

S. O.—Any lady of Revolutionary ancestry is eligible for membership in the Society of the Daughters of the American Revolution whose name is indorsed by at least one member of the national society to whom she is personally known. There are no other social requirements. The initiation fee is $1 and $2 annual dues, which must be paid to the national society at Washington the first year, and $2 every year thereafter, unless the new member joins a chapter, usually in the city in which she resides, when the annual dues are paid to the chapter. It is not necessary in order to become a member of the society to join a local chapter. One can be a member of the national society at large by applying to the office of the society, 902 F street Northwest, Washington, D. C. A letter addressed to the registrar general at that office will receive a reply, with all information.

CADET.—Appointees to West Point Military Academy must be able to pass a careful examination in reading, writing, spelling, English grammar, English composition, English literature, arithmetic, algebra through quadratic equations, plain geometry, descriptive geography and the elements of physical geography, especially the geography of the United States, United States history, the outlines of general history, and the general principles of physiology and hygiene; or in lieu thereof to submit a certificate of graduation from a public high school or State normal school, or a certificate that the candidate is a regular student of an incorporated college or university. For sample examination questions, write to the Superintendent, the United States Military Academy, West Point, New York. Course completed in four years. Appointees must be between 17 and 22 years of age. There is an examination of the applicant's vision, hearing, of his heart, lungs and other organs; of his teeth; in short, to see that he is generally sound.

O. M.—No national flower has been adopted. State flowers: Alabama, goldenrod; Arizona, giant cactus; Arkansas, apple blossom; California, poppy; Colorado, purple and white columbine; Delaware, peach blossom; Georgia, Cherokee rose; Idaho, syringia; Illinois, rose; Iowa, wild rose; Kansas, sunflower; Kentucky, chrysanthemum; Louisiana, magnolia; Michigan, apple blossom; Minnesota, moccasin; Mississippi, magnolia; Missouri, goldenrod; Montana, bitterroot; Nebraska, goldenrod; New Jersey, state tree, sugar maple; New York, rose; North Dakota, goldenrod; Oklahoma, mistletoe; Oregon, Oregon grape; Rhode Island, violet; Texas, blue bonnet; Utah, sego lily; Vermont, red clover; Washington, rhododendron.

K.—To remove old paint: Use a solution of soda and quicklime in equal proportions. Dissolve the soda in water and add the lime. Apply with a brush. After a few minutes wash off with hot water. The oldest paint may be removed by a paste of the soda and quicklime. The wood should afterwards be washed with vinegar or an acid solution before repainting. A paint remover sold at all the paint stores will remove paint from brick wall.

A. B. C.—This recipe, which is used by one of the best-known professional cleaners in the country, is not only for white, but all colored silks as well as laces and velvets. It will not injure the most delicate fabrics, and unless the color is faded or stained will make it look new. One quart naphtha, two tablespoonfuls chloroform, two tablespoonfuls sulphuric ether, five drops ammonia. Pour enough to wet the article to be cleaned in a china or agate bowl and rub well with a sponge or piece of canton flannel. Have ready another bowl with enough of the fluid to rinse well. Wipe or pat the material between old muslin until nearly dry, occasionally shaping and smoothing with the hands. Finish by hanging in a current of air, or if possible pin on an old towel and lay on the ground as the earth will soon remove all traces of the naphtha odor. This work is always done better out of doors, but if necessary to be done in the house, there must be no fire or artificial light in the room as the fumes are explosive. Allow the fluid left in the basin to settle after the cleaning has been completed, strain through old muslin, bottle and use again. It is also an excellent cleaner for kid gloves and suede belts and slippers and purses.

S. S. S.—Part of the cure of stammering consists in learning how to breathe, and in a school for stammering the pupils are taught to breathe through their mouths. They breathe through their noses, but the exhaling of the breath through the mouth is also practiced, together with calisthenics. The most striking feature taught in schools for stammering is that mental poise by which embarrassment is dispelled. If the bodily condition of a stammerer is improved he acquires more self-control and prevents the habit. Out-of-door exercise, mental and moral hygiene, avoidance of all undermining influence and great care result in a conquest of the condition in most cases. Boldness and self-reliance will render it impossible. Measured tones, care in attacking each word and thoughtful deliberation are almost always absolutely successful. Stammerers can always sing without difficulty. Some learn to enunciate distinctly while performing an associated movement, as striking the head or lifting the finger with each word. Malformation of organs of speech in stammerers is so rare that it may be denied. In the very rarest instances disease or defect in the hypoglossal nerve and its muscles exist.

Just Kids

By T. S. Allen

"Does de tightness in de money market affect yer any?"
"Well, I guess! Say, I ain't found er decent cigar snipe in Wall street since I dunno when."

"I hate ter be harsh, Miranda, but I've discovered dat Lillian here, wot's got er job in er candy emporium, is me real affinity."

"It must be lovely ter have er corrugated brow like dat, Woolly, but don't yer find dem creases terrible fer catching de dust?"

THE NEWLYWEDS—THEIR BABY.

Drawn for the Post-Dispatch
BY GEORGE McMANUS.

$5 FOR THE LAST LINE $5

The Post-Dispatch Pays, Daily, Prizes Aggregating Five Dollars, for the Best Last Line of a Limerick.

"We ought to teach courting in school."
'Twas the Illinois head made the rule.
O won't it be bliss
Teaching pupils to kiss?

.....

PRIZE AWARDS.

O list to the toll of the bells!
The death of the Free Bridge it knells!
Say, who stuck the knife?
Pray, who took its life?

(First prize, $2.00)—The Weather Bird chirps: "Rolla Wells."
Joe Sovey, 4229 North Twenty-first street.

(Second prize)—'Twasn't stabbed—'twas drowned in the Wells.
Miss Clara Schuttner, 2131 Oregon avenue.

(Third prize, $1.00)—Watch the deed of the pen by R. Wells.
W. J. Fahey, Missouri Pacific Building.

(Fourth prize, $1.00)—Will you sign or resign, Mayor Wells?
W. S. Wilson, Delmar and DeBalivere, Care United Railways.

The prizes for the last line of the following limerick will be announced tomorrow:

A sadly disheartening Mayor,
Who proves a procrastinate stayer,
Once said: "What an ass
One can be." Alas!

.....

The prizes for the last line of the following limerick will be announced Thursday:

O see a new star in the flag
And hear your Uncle Sam brag,
His cotton is sold
And shiploads of gold

.....

ADDRESS: LIMERICK, POST-DISPATCH.

SCIENCE AND THE "CATCHMENT."

ON THE east or north side of the rock of Gibraltar there is a curious-looking white patch which recently led an American tourist to ask whether the rock was being armor-plated. It is really a catchment for rain water to increase the reserve water on the rock. The catchment covers 10 acres. It is made of galvanized corrugated iron fixed to piles driven deep into the sandy slopes above the village of Catalan. The water collected at the foot of the catchment runs through the rock into a tunnel 2000 feet long, and is delivered into reservoirs on the western side. The yield to each inch of rainfall is 240,000 gallons.

COL. TODHUNTER'S THANKSGIVING.

His Tuning Up for the Occasion Phonographed for the Post-Dispatch.

By RIPLEY D. SAUNDERS.

"WELL, suh," said Col. Thurs. T. Todhunter beamingly, "I'm getting my old soul all tuned up for a Thanksgivin' Day celebration such as you read about, sun—r. oay when I'm a-goin' to count up all the blessin's that's come into my life and give thanks for "em one and all, hopin' that I won't leave out a dadblamed one in the count, suh.

"It's a duty that a man owes his Maker, suh, to prove that he ain't a constitutional and chronic grouch, livin' in this-here fine old world and tryin' his best to fill it with lamentations instead of rejoicin's when he knows he's getin' a blamed sight more'n he deserves in the way of comfort and happiness, suh. I'll be shot full o' holes, suh, if I don't reckon that's about the meanest and littlest thing a white man can be guilty of, suh—holdin' out his greedy hands till they overflow with gifts from the Good Marster, suh, and then whinin' and complainin because he don't get a clothes-basket full instead of the heapin' hands' full that the Great Creator gave him in spite of his cussedness, suh.

"And I'll just be eternally dadfrazzled if I'm a-goin' to be that mean and trifling', suh. No, suh—when Thanksgivin' Day dawns you're a-goin' to hear Col. Thurs. T. Todhunter's old voice lifted up in song, suh, and the song's goin' to be an O-be-joyful, suh. I got a good wife and a good home and good health and good friends, suh, and if I was getting my real deserts for some o' the fool things I've done in my life I'd be hard-scrabblin' without any o' these good things, suh, and I'll eat my hat if I ain't a-goin' to sing about 'em this Thanksgivin' Day, suh. The singin' may not be very sweet—I ain't got no seraphim's voice, suh—but it'll be sincere and honest in every note, and it'll come from a contrite and an humble heart, suh—such a heart as Col. Thurs. T. Todhunter don't reveal to any but his Maker, suh, who's been mighty good to him from start to finish, suh.

"Yes, suh, that's the way I feel about Thanksgivin', and that's the way I'm a-goin' to live up to my feelin's. It ain't goin' to be: 'Lord, I'm thankful, I reckon, but you done a heap more for Tom Smith than you done for me, and he's got more cause for bein' thankful than me'—no, suh! It's goin' to be: 'Lord, you've been merciful to me, a sinner—if I'd got what was justly comin' to me, none o' these-here blessin's would a-been mine at all, and I'm thankful for 'em and particularly thankful that you ain't held none o' my fool talk and fool actions against me, Lord!' That's what I'm a-goin' to say, and it's what I wouldn't say to anybody but the Lord God Almighty, who knows my foolish old heart and has been good to me like I was a little child, suh.

"And when I get th'oo sayin' these things and singin' my song o' rejoicin', suh, I'm a-goin' to sit me down with Mrs. Todhunter and get away with the biggest Thanksgivin' turkey dinner you ever saw in all your born days, suh. And ever' time I look at that turkey, suh, and ever' time I look at Mrs. Todhunter, suh, I'll be more and more thankful, suh. If I wasn't, suh—well, I'd deserve to have my sinful old head knocked off with a club, suh, and that's the truth if I ever told it in my life, suh!"

IS A SPREE EVER GOOD FOR YOU?

BY PROF. WILLIAM JAMES OF HARVARD.

"AS a rule, men habitually use only a small part of the powers which they actually possess and which they might use under appropriate conditions," writes Prof. William James in the "American Magazine." "There is no doubt," he writes, "that to some men's sprees and excesses of almost any kind are medicinal, temporarily at any rate, in spite of what the moralists and doctors say. But when the normal tasks and stimulations of life don't put a man's deeper levels of energy on tap and he requires distinctly deleterious excitements, his constitution verges on the abnormal. The normal opener of deeper levels of energy is the will. The difficulty is to use it, to make the effort which the word volition implies. But if we do make it (or if a god, though he were only the god Chance, makes it through us), it will act dynamogenically on us for a month. It is notorious that a single successful effort of moral volition, such as saying 'no' to some habitual temptation, or performing some courageous act, will launch a man on a higher level of energy for days and weeks, will give him a new range of power. 'In the act of uncorking the whisky bottle which I had brought home to get drunk upon,' said a man to me, 'I suddenly found myself running out into the garden, where I smashed it on the ground. I felt so happy and uplifted after this act that for two months I wasn't tempted to touch a drop.'"

Father John's Medicine
For Coughs and Colds

PERSONAL

"I have taken twelve large bottles of Father John's Medicine. I have been troubled with Asthma and Hay Fever almost all my life. I commenced to take the medicine last December and have not had an attack since. It is the best medicine I have ever taken. (Signed) Mrs. Helen T. Hogan, 352 Willow St., Braddock, Pa."

RESUMPTION OF CASH PAYMENTS

From the Indianapolis Star.

When the man at the head of the second largest financial institution in Chicago—an establishment with deposits of over $100,000,000—says it is time for the banks to return to cash payments, the step is one deserving of serious consideration on the part of the banks. We earnestly wish that this action might seem wise and opportune to the banks of Indianapolis.

A Good Way.

"How do you expect to get people to vote for you if you don't hustle?"

"My friend," answered Senator Sorghum, "the time has come when hustling is fraught with danger. The way to do now is to act modest and let the opposition keep talking until it queers itself by saying something clumsy."—Washington Star.

Defined.

"Pa, what is peanut politics?"

"A game the other fellow always plays, my boy."

THE LOVELIEST WOMAN YOU KNOW.

Who Was She? Why Was She the Loveliest? A Post-Dispatch Readers' Prize Discussion.

WHY was she the loveliest? Describe her charm in as few words as possible for the Sunday Post-Dispatch, which will award prizes aggregating TEN dollars for the best description. Address Prize Letters, Post-Dispatch.

WHO can describe love lines? Like beauty it is simply indescribable. My loveliest woman is no longer young, but her very glance from violet eyes seems to tell of "sweetness and light." Her face, lovely and intelligent, is indicative of the true culture that means so much more than a budget of accurate information on a variety of subjects. He voice is low and musical. Her manner is gentle and sympathetic, the true expression of a noble character, while her presence seems to bring a soothing sense of rest. Her clothing and personal belongings exhale a delicate, though frigitive, perfume suggestive of her delightful personality. She is one never to be forgotten by those so fortunately as to know her well. R. M. LAKE,
St. Louis Postoffice.

The loveliest woman I ever knew is my mother. Her devotion to my father makes her the loveliest woman in all the world. MRS. L. WATSON,
2011 S. Jefferson avenue.

The hand that rocks the cradle and rules the deep. The universal answer of every right thinking heart—one's own mother. The embodiment of the most unselfish love the world knows; the example that shines forth as a beacon light on the storm-beaten shores of a human world. Even her faults leaned to virtue's side. The silent voice that guides the helm of many a shipwrecked pilgrim; whose "God bless you" was the crowning diadem from a mother's benediction as he entered the portals of man's estate. When the winter of years bedeck her cheeks, may the summer of youth kindle the fires of love in her heart. This is the toast I would offer at the shrine of the loveliest woman, one's mother.
MARY RING PADBERG,
3612 Arsenal street.

Her eyes were of fairest hue; her smiles were always sweet; her dress was of the plainest blue, but always prim and neat. She always said good-morning to those who crossed her way; she had a smile or some kind word to scatter on your way; until at last they all remarked: "Who can this maiden be, with all her charms so fair to see and fresh as the dewy eve? They say she came from a suburb, but which one can it be to own such a piece of loveliness? Why! Maplewood to a certain-tee!"
HAZEL T. JOHNSON,
7212 Sarah av., Maplewood, Mo.

The truest type of beauty known anywhere is that which always shines out from within the soul. Its real beauty has, and always will be, universally acknowledged to be superior to that which artificially can be put on or left off at will. Every one who is adorned with this radiance of this beauty has obtained it without the expenditure of money. To keep it always live for the good of others. FRANCES E. McCANN.
Joplin, Mo. 1426 Sergeant avenue.

I have seen many beautiful girls, lovely in face and figure, who, with a toss of their golden curls or a pout of their pretty lips and laughing eyes, could win anyone at their command. The one I think the most beautiful had traits in her character that in my estimation rank beyond beauty. She had the art of being charming, a combination of both beauty and temperament. She had grace and dignity, a sweet voice. She had strength and purity. She was gentle, yet strong, sympathetic and kind. Her influence was an inspiration, her life a lesson we all should learn. The picture is yet stamped on my memory as when she took a motherless babe in her arms and promised to rear it up with her own large family. I can yet see the radiant light in her eyes as she hugged it to her breast. Her face looked more beautiful to me than any I ever have seen. It made me think of the Madonna and child. By her tender mercy she was shown as she was and will ever be, the most beautiful woman to me.
MYRTELLE BLANCHE CAMPBELL.

Mary was the most charming woman I have ever known. She was a Norwegian girl, about 27 years old, when I first knew her. Her complexion was fair, with a few freckles, hazel eyes and an abundance of red hair. She had been afflicted with some disease until she walked with a little limp. From an artist's viewpoint, she would not have been considered beautiful or even good looking. Mary was the librarian at the Carnegie Library in a South Dakota town of about three thousand inhabitants. She was loved alike by the young, middle-aged and elderly people of all classes. Her voice, once heard, would not easily be forgotten—so sweet and melodious! But her chief charm was her sunny disposition, ready wit, merry laugh and her great sympathy for everybody who was in sorrow or trouble.

She was a devoted member of the Mother Church, and, though I'm not of that faith, I've often thought if its teachings were such as Mary lived it ought not be so condemned.
MRS. L. H. P., 3045 Easton avenue.

The greatest charm of the most beautiful woman I have ever known was in the expression of her eyes. Dark blue in color, fringed with long silken lashes, when she smiled they seemed to light up her face like a halo, while an expression almost heavenly shone from their clear depths, disclosing a soul within embracing the whole world in its love. Graceful in every act, her light footsteps was the signal for the appearance of that daybreak which preceded the sunrise of her presence, finally illuminating the room with a flood of light that seemed to drive away all thought of care and to leave the world for the time being one vast scene of love and happiness. Pure in thought and act, kind and gracious to all, her smile partook of all her qualities and left all who saw it with a better opinion of the world than before.
WILLIAM E. ROOP.
Belleville, Ill.

Reduce Your Fat

Rengo Rapidly Reduces Excess Fat Without the Aid of Tiresome Exercise or Starvation Diet.

COSTS NOTHING TO TRY.

Rengo will reduce excess fat and build up the strength and health of anyone who eats it regularly for a short time. It is a product of nature, delicious to the taste and safe and harmless in all its properties. It will not injure the digestive organs as so many drugs and medicines do.

Every fat person is a victim of constant, cruel ridicule. Save yourself from humiliation and danger by taking Rengo. Don't wait until you are a disgusting fright.

Rengo will positively reduce surplus fat rapidly and do so without harm to the subject. It is very palatable and pleasant to eat. It is prepared in a highly concentrated form and is convenient to carry in the pocket so one can have it with him at all times.

Rengo requires no exhausting exercises or starvation dieting to help it out as so many of the so-called fat remedies do. You can go right ahead and attend to you regular daily duties. It compels proper assimilation of the food and sends the food nutriment into the muscles, bones and nerves and builds them up instead of piling it up in the form of excess fat.

Fat Rengo Like Fruit or Candy. There is nothing "just as good" as Rengo. For sale by all druggists at $1 per full sized box, or by mail prepaid, by the Rengo Co., 3168 Rengo Building, Detroit, Mich. The company will gladly send you a trial package free by mail, if you write them direct to Detroit; no free packages at drug stores.

For sale and recommended in St. Louis by Johnson Bros., Broadway and Franklin; Raboteau & Co., Broadway and Lucas; Judge & Dolph, 318 Olive street; druggists.

A Sweet You Can't Beat

Love "snaps" and ginger bread? They're best when made with

Karo CORN SYRUP

Delightful on bread. Best for everything that's better with a syrup on.

In air-tight tins, 10c, 25c, 50c.

CORN PRODUCTS MFG. CO.

BETTY VINCENT'S ADVICE TO GIRLS.

Helpful Hints in Reply to Letters from Post-Dispatch Readers.

GIRLS, don't get the man craze. Of course, it's all very well to have masculine friends or a serious suitor or two, for no girl is harmed by the sincere friendship of the opposite sex, and usually derives a great deal of enjoyment from it. However, don't make the mistake of regarding every man—from 16 to 60—who happens to cross your path in the light of an admirer, for by so doing you will not gain favor in the eyes of men and will only make yourself the laughing stock of the community. Though woman in the present day undoubtedly does a good share of the courting, and in many unobserved ways can make the path of love easy, she should never let it be apparent that she is running after a man. There is no spice to the quest, no delightful uncertainty, no glory in winning her love if a girl too eagerly falls a victim to her suitor's charms. Be friends with men and enjoy their companionship, but unless a man shows you some serious attention don't make the mistake of imagining that he is your ardent admirer.

Brown Your Hair

With Mrs. Potter's Walnut-Juice Hair Stain. Send for Trial Package.

"Nobody'd ever think I STAINED my hair, because it is done so perfectly. After I use Mrs. Potter's Hair Stain, every single hair will be evenly stained from tip to root. I can apply it in a few minutes every month with a comb. The stain doesn't hurt the hair or dyes do, but makes it grow out fluffy."

Stain your hair any shade of brown from a rich golden brown to almost black, so it will defy detection. It only takes you a few minutes once a month to apply Mrs. Potter's Walnut-Juice Hair Stain with your comb.

Stains only the hair, doesn't rub off, contains no poisonous dyes, sulphur, lead or copper. Has no odor, no sediment, no grease. One bottle of Mrs. Potter's Walnut-Juice Hair Stain should last you a year. Sells for $1.00 per bottle at first-class druggists. We guarantee satisfaction. Send your name and address together with 25 cents (stamps or coin) and we will mail you, charges prepaid, a trial package, in plain sealed wrapper with valuable booklet on hair. Address Mrs. Potter's Hygienic Supply Co., 359 Groton Bldg., Cincinnati, O.

Mrs. Potter's Walnut-Juice Hair Stain is recommended and for sale in St. Louis by Wolff-Wilson Drug Co., 6th and Washington av.; Raboteau & Co., Broadway and Lucas av., and Johnson Bros., Broadway and Franklin av.

$25 and $30 Suits, $15

Greatest of All Suit Sales!

Special Purchase of 284 High-Grade Suits, none worth less than $25.

Cheviots, all colors
Broadcloths, all colors
Fancy Striped Materials
Imported Checks
Black Serges
Imported Zibelines
Soft Mohairs

CHOICE $15

AAL'S

515 LOCUST STREET

THE BUSY LITTLE CLOAK HOUSE 'ROUND THE CORNER

LATEST GOSSIP OF GRIDIRON

SPORTS OF ALL SORTS IN THE POST-DISPATCH

BOWLING SCORES UP TO DATE

Burns Likened to Giant Killer by Boxing Expert

American Champion Bears Resemblance to Walcott and Sharkies ---Claim to Title Fairly Defined.

No. 10 In Series On **"Champions I Have Known."**

R. Edgren's COLUMN

TOMMY BURNS, now champion of America and Australia, who is matched to fight Gunner Moir of England, for the world's championship on Dec. 2 jumped suddenly into prominence a little less than two years ago by whipping Marvin Hart.

Before that fight Burns wasn't exactly what you might call obvious in the heavyweight situation. He didn't stick out like a sore thumb. In fact, when he was matched with Hart some people laughed. It was just about that time that the expression "lemon" came into use. Hart thought Tommy Burns was a "lemon," and in the privacy of his training quarters he said so.

The main reason for expecting Hart to whip Burns easily was that Hart was a six-footer, and weighed well above 200 pounds. Tommy Burns stood only five feet seven in his socks, and weighed 182. In his clothes, as Hart saw him when he made the match, Burns wasn't very imposing. Therein he resembles Tom Sharkey and Joe Walcott.

But stripped to fighting togs Burns resembles Sharkey and Walcott a whole lot more. He is built on the lines of the "Giant Killer," with huge shoulders and big arms and legs, and a thick neck, and he is 6 inches taller than Walcott. His weight is exactly the same as Sharkey's on that famous occasion when the sailor fought Jeffries almost to a draw in 25 furious rounds.

BURNS is a little giant, and that's what Hart overlooked.

A short time before that, in Nevada, Hart had knocked out Jack Root of Chicago in a finish fight billed as a world's championship. Of course, it wasn't a championship, but Hart claimed the title, and he looked big enough to get away with it.

Burns whipped Hart to a standstill in 20 rounds.

Then Burns went on fighting and getting the coin. His first victim was a locomotive fireman who occasionally dabbled in fistic art named Jim Flynn. Burns knocked him out in 15 rounds. People laughed, and accused Burns of picking out a lemon. A few days ago Johnson, a negro boxer, knocked Flynn out and tried to declare himself in on the world's championship in consequence.

Jack O'Brien, who claimed the championship contemporaneously with Burns, became very jealous when he saw Tommy gathering in easy marks and coin, and went to Los Angeles looking for the new scrapper's scalp. O'Brien had a fairly legitimate claim to the heavyweight title, having stopped Bob Fitzsimmons, to whom the title had reverted upon the retirement of Jeffries.

Burns chased O'Brien around the ring for 20 rounds, broke his nose, blackened his eyes, battered his face until all of its pristine beauty departed, never to return, and got a draw. Jeffries, the referee, said afterward that both fighters had earned a draw if the contest went the limit. During the next few months there was a world of talk and challenging. In New York Burns told me his only fear was that he'd never be able to get O'Brien into the ring again, and said that he might have to trick him into it.

THAT'S what Burns did. O'Brien came to him and proposed a fake.

Foxy Jack's proposition was that Burns should lie down and take a big piece of the purse, while O'Brien would make his end of the money by skinning the betting public. O'Brien's commissioners put down a pile of money on the "fight." Burns had tricked O'Brien and had drawn him into the ring. When the bell was about to sound the beginning of the battle it was suddenly announced that all bets were called off. O'Brien wanted to jump out of the ring, but it was too late. The bell clanged, and he found himself caught. Burns was bearing down upon him. To jump out then would be eternal disgrace. O'Brien compromised by running for his life, with Burns after him, for 20 rounds. Burns took the decision.

Perhaps the bets were called off to save O'Brien's money. There may have been some inside twist to the affair that never came out. At any rate it left an unsavory flavor in the public mouth, and Burns found himself almost as unpopular as the arch-faker, O'Brien. Philadelphia Jack squealed and began confessing. When he had no more of his own fakes to confess he invented things to confess about other fighters. He might have been believed if he hadn't tried to smirch the reputation of honest Jim Jeffries, the squarest fighter that ever trod in shoe leather.

Burns, partially in disgrace, was matched with Bill Squires of Australia. If ever a stranger came here well recommended and showing all the earmarks of a champion, that was Bill Squires. Interest in the mill caused Burns' tangle with O'Brien to be forgotten, and when Tommy laid out the redoubtable champion of Australia with three whaling wallops in the first round he rose on the crest of a wave of popularity.

CHAMPION of America by virtue of his victories over Hart and O'Brien, Burns was now also champion of Australia. He could not be champion of the world yet. Jeffries resigned that title, but to become champion of the world it was necessary for the next holder to wade through the champions of America, Australia and the British Isles—all of the fist-fighting countries. Burns did the best thing he could do to establish his right to that honor. A new and popular champion had arisen in England, far outshining the other English heavyweights. Burns matched himself against Gunner Moir and crossed the ocean to fight. He is now training and will be fit. If Moir can beat him there isn't a man in the world, barring Jeffries, to take Moir's measure.

Burns was born in Canada, and therefore is an American. The proud title "American" isn't reserved for the people who live in a portion of the American continent cut off from the rest by an invisible boundary line. If Burns beats Moir an American will again hold the title Champion of all Champions of the World.

TOMMY BURNS (NOAH BRUSSO) CHAMPION HEAVYWEIGHT OF AMERICA

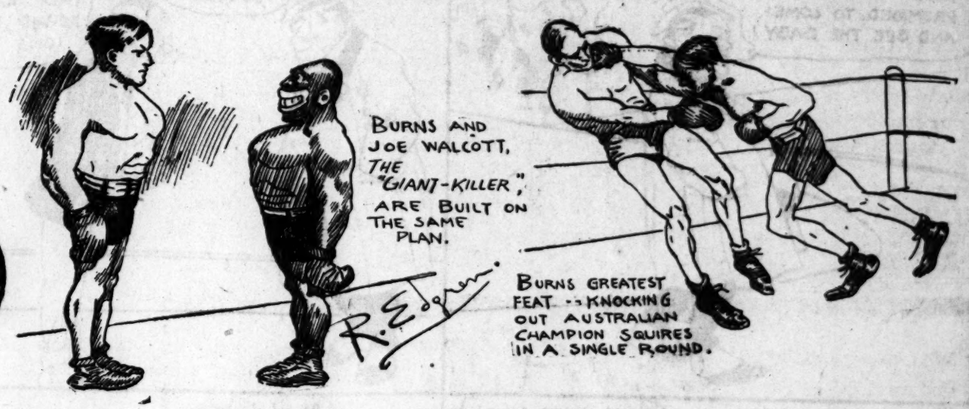

FIRST BASE WORRYING PRESIDENT OF BROWNS

Jimmy Williams Likely to Figure in Another Trade at American League Meeting at Chicago Next Month.

Although the baseball world is already startled by the trade that has so greatly changed the line-up of the St. Louis Browns for next season, President Hedges announces that he has not yet finished, and expects to put over one or two more deals before spring.

The annual meeting of the American League will be held in Chicago on Dec. 11, and that is the time Hedges expects to complete his line-up for the coming season. Manager McAleer will come to the meeting from his home in Youngstown, O., and in the meantime the two are making designs on one or two players from other clubs.

The one spot on the team now that needs attention is first base, and while President Hedges named no one, it is quite certain that he already has a deal cooked up by which he hopes to secure a new first-sacker for the team.

While nothing definite has been announced by the Browns magnate, it is gathered that Tom Jones will hardly be the regular first baseman another season. If no other man is secured the chances are that Jimmy Williams, the infielder procured from the Highlanders, will be placed on first base ahead of Jones. But is quite probable that McAleer would gladly give up both Williams and Jones for a top-notch first sacker.

First basemen in the American League are in demand. In fact, the whole country over, men for that position are hard to procure, and this is proven by considering that among 15 recruits from the minor leagues that are to be given a trial by McAleer in the spring, not one is a regular first baseman. He has men for every other position but none for the first corner.

Just whom Hedges and McAleer have designs on is only a guessing matter, but it is not unlikely that they would welcome a man like Unglaub, Jake Stahl or Rossman. Whether it is possible to secure any one of this trio is a question. Unglaub would be the choice of the three, but it would take much to buy him from the Boston Club. Griffith may need Stahl for his team if Hal Chase continues to cavort on the outlawed diamonds of California, and besides, "Grif" has declared his intention of making an outfielder of the speedy coast boy. Rossman showed so well in the world's series that he cannot be obtained. It would be useless to think of getting Hal Chase, "Jigs" Donohue of the White Sox or Harry Davis of the Athletics, and Cleveland and Washington have nothing to offer.

Jimmy Williams would undoubtedly be a good first baseman if he reports next spring with no more excess weight than can be trained off on the spring trip. If no more can be secured, the infield of the Browns will still be one of the strongest in the league.

The most promising of recruits is Gardner, formerly of the Austin team in the Texas League, and it is quite likely he will at least be carried as utility man. Benson, the shortstop of the Shreveport team, is also touted as a live boy and likely to make good with the big fellows. Clark, the third baseman procured from Detroit, has been tried in fast company before and should make good next year or not at all.

WINS THE MATCH AND FRIENDSHIP

Hueston Downs De Oro at Three Cushions and Former Enemies Shake Hands.

Tom Hueston defeated Alfredo De Oro, 50 to 43, at the Rex billiard hall Monday night in a championship three-cushion billiard tournament game, after which Hueston offered his hand to De Oro, which was accepted by the Cuban.

The match was probably one of the hardest contests ever witnessed in a local hall. When the tournament was first arranged De Oro said he would not play Hueston because of personal differences between the men. De Oro changed his mind and Hueston's victory may cost the Cuban the championship, as he has now lost two games and won two, while John Daly has won three and lost none.

De Oro gained an early lead, but Hueston caught and passed him, and at the 35-point mark led by five points. At the 41 points Hueston was nine in the lead. By a run of six De Oro tied the score at 44, and then went in front by scoring two points, but Hueston, by some nice work, again caught and passed his opponent, and finally scored his final point on a round-the-table shot. A big sum of money changed hands on the result, De Oro opening as favorite at 9 to 5, but closing at 8 to 5.

At 2:30 p. m. Tuesday Hueston will play Jesse Lean at the Grand. In the evening match, starting at 8 o'clock, Frank Day and Lloyd Jevne will clash.

"BUGS" RAYMOND IS KILLED BY CHICAGO CAR

Cardinals' Young Pitcher Dies After Being Mangled in Street.

EXPECTED TO BE A STAR

Record in South Was Brilliant and Future Was Promising.

CHICAGO, Nov. 19.—Albert Raymond, one of the promising young pitchers of the St. Louis National League Ball Club, lies dead in St. Elizabeth's Hospital of this city as a result of a street-car accident late Monday night. Raymond was crossing North avenue at Elston avenue just as an Elston avenue car struck him and ground him under the wheels.

His body was badly mangled, one arm and one leg as well as several ribs being broken and internal injuries also being evident. He was taken to St. Elizabeth's Hospital, but he died quickly, without regaining consciousness.

Raymond Promising Pitcher.

Raymond was thought to be the most promising of the young pitchers signed by the Carndinals for next season. He was procured by Manager McCloskey in August of this year and pitched several games with the National Leaguers with great credit to himself. Before going to St. Louis he had been the star twirler of the South Atlantic League, pitching for the Charleston (S. C.) team.

He was known all over the circuit as "Bugs" Raymond because of his antics on the coaching lines. After getting into the big league he was at once popular with all the players because of his humor.

Well Liked in St. Louis.

The death of young Raymond was a shock to the baseball fans of St. Louis, for they had grown to admire the boy in the few weeks that he had been with the Cardinal team. He had made many friends about town and the fans as well as the Cardinal management had expected much from the young twirler next season.

"Bugs" was a player that never became fussed in the box, no matter what happened. He was always smiling and got out of many a tight place because of his coolness.

It was in the coaching box that Raymond afforded the most amusement to the fans. When the St. Louis team was winning he executed acrobatic stunts which delighted the spectators and harassed the visiting team. Raymond's home is in Chicago, and he always spent his winters there. At one time he played semi-professional baseball about the Windy City.

Pegged on the Bases

It is reported that Clark Griffith is after Bradley of Cleveland to play third base for the Yanks next season. There is no longer any doubt that "Grif" is out after the next pennant.

Although the National Commission has given the farming of players a decidedly cross look, John I. Taylor is reported as still searching for a spot to work out his youngsters. It is said that he is negotiating for the Newark club of the Eastern League.

Walter Most, the young semi-professional pitcher of Chicago, who has just been signed by Charley Comiskey, is highly recommended by both Jimmy Callahan and Jimmy Ryan, both of whom have played against him during the past summer.

President Hedges of the Browns says he feels confident that George Stone will lead the American League in batting next season.

Few people realize that Cincinnati was tied with New York for second place in the fielding honors of the National League. Some one will have to make them good run-getters and then they can win a pennant.

Cleveland has signed a college star player for the coming season, Homer Davidson is the youngster, and he made himself known to the public as a football player and a catcher at the baseball game. He has played a little semi-professional ball at Cleveland, and is now to have a trial with the big team.

W. H. Watkins, president and principal owner of the Indianapolis Club, is going to manage his own team from the bench next season. It is not a new game to "Watty."

MORE THAN TWO MILLION PLAY

NEW YORK, Nov. 19.—There are some astonishing statistics of the Registration Committee of the Amateur Athletic Union of the United States which has just been holding its annual convention here. These figures show the enormous growth of athletics in America.

According to the report no less than 2,441,518 persons were engaged during the year in athletics of some form or other, and this was exclusive of swimming, wrestlers, boxers, basket-ball players, baseball players and gymnasiums.

The valuation of the property owned by clubs whose members take an active interest in track and field sports, amounted to $24,279,193.

ARRANGES GOOD AMATEUR EVENT

Nine events will compose the program for the aquatic meet to be held at the Central Y. M. C. A. Thursday evening, to which women will be admitted. The events are:

50-yard dash—Mays, Grimes, Murphy and Williams.

100-yard swim—Manley, Barth, Waters and Thursby.

220-yard swim—Schrimpf, Murphy and Manley.

440-yard swim—Arhgal and Schrimpf.

Water tilting—Williams vs. Barth, Manley vs. Waters, Thursby vs. Mitchner.

Special racte in women's clothes—Watts vs. Wills.

Special exhibition of fancy diving—Will Mays.

Special swimming exhibition—Arthur Scholl, swimming director of Central Y. M. C. A.

Water polo game—Capt. Wills' team vs. Capt. Williams' team.

SCROFULA AN INHERITANCE OF DISEASE AND SUFFERING

No truth is more forcibly manifested in physical life than the old saying "like begets like;" for just as the offspring of healthy ancestry are blessed with pure, rich blood, insuring health and strength, so the children of blood tainted parentage inherit a polluted circulation to burden their existence with disease and suffering. Swollen glands about the neck, brittle bones, weak eyes, pale, waxy complexions, running sores and ulcers and general poor health, are the usual ways in which Scrofula is manifested. In some cases the blood is so filled with the scrofulous germs and tubercular matter that, from birth, life is made miserable with suffering. Others who inherit the disease succeed in holding the trouble in check during young, vigorous life, but when the system has begun to weaken and lose its natural vitality, and especially after a spell of sickness, the ravages of the disease will commence and in a great many cases terminate in Consumption. S. S. S. is the very best treatment for Scrofula. It renovates the entire circulation and drives out the scrofulous and tubercular deposits. S. S. S. is the greatest of all blood purifiers, and it not only goes to the very bottom of the trouble and removes the cause and cures the disease, but it supplies the weak, anaemic blood with the healthful properties it is in need of. S. S. S. is made entirely of healing, cleansing roots, herbs and barks, and is an absolutely safe remedy for young or old. Book on the blood and any medical advice about Scrofula given free of charge.

S.S.S. PURELY VEGETABLE

THE SWIFT SPECIFIC CO., ATLANTA, GA.

PUSHING HARVARD MEN HARD

Snappy Work and Much Enthusiasm Aid the Crimson Team.

Special to the Post-Dispatch.

CAMBRIDGE, Mass., Nov. 19.—From 3 o'clock till dark the Harvard eleven was driven Monday as they have never been driven before this fall. The practice was absolutely secret, not even the second team or managers being allowed on the field. Several new plays were tried and every effort is going to be made to perfect them in time for the Yale game. Coach Cutts kept the linemen working till they were ready to drop and the ends were put through an even more rigorous regime. The scrimmage was omitted.

The work of the team was very encouraging and there was much more spirit and team play than for several weeks. With the exception of Bird, Starr, Glider, all of whom are lame, the varsity men are all in good trim.

A big wave of enthusiasm swept through the college last night and 700 students cheered and sang all through the dinner hour at Memorial Hall. Later 1500 undergraduates, headed by a band, marched around Cambridge cheering the team and singing football songs. It was the greatest display of college spirit seen here in years.

Seager Draws With Kelly.

Special to the Post-Dispatch.

BALTIMORE, Nov. 19.—Kid Seager of this city decisively defeated Battling Kelly of Philadelphia last night before the Nonpareil Athletic Club, although the bout was called a draw. Seager was the aggressor throughout, had the better of 10 of the 15 rounds and had his opponent all but out in the twelfth and in the last round. The referee's decision was a great surprise to all present.

FAITH IS PINNED TO ROOSEVELT

John L. Thinks President Would Not Stop the Boxing Game.

INDIANAPOLIS, Ind., Nov. 19.—John L. Sulivan was much concerned when he learned here that Gov. Hanly had stopped prizefighting at the request of the preachers. He said:

"I don't believe Roosevelt would have stopped them. He is not that sort. He's not—what does he call it?—a mollycoddle. He likes a good fight. It's natural for men to fight.

"I remember the time Joe Choynski whipped Peter Maher. After the fight the police arrested Choynski and Maher. President Roosevelt was Commissioner of Police in New York then. He had been watching the fight and he told the police to let the men go—not to arrest them. 'Who are you?' the police said. 'Never mind who I am,' he told them, 'you let those men go,' and they let 'em go.

"No," and he shook his head, "I don't believe Roosevelt would have done it."

Broken Head Stops Bout.

PHILADELPHIA, Nov. 19.—Kid Gleason of Massachusetts, who took the place of Young Otto of New York against Mickey Gannon, the knock out artist, at the Spring Garden Athletic Club Monday night, put up a whirlwind battle, although he broke his hand and the bout was stopped in the fifth round.

The Post-Dispatch is the only evening newspaper in St. Louis that receives or publishes news gathered by the Associated Press. In addition it receives the service of the United Press and maintains a leased wire to its New York Bureau. Its news-gathering organization is unsurpassed in the United States. No other St. Louis newspaper approaches it.

PREPARES FOR THE CORNHUSKERS

Cochems Will Play No Games Between Now and Thanksgiving Day.

With Schneider, Acker, Murphy and Brennan on his hospital list, Cochems has decided to schedule no game for the Saturday before Thanksgiving. It had been the intention of the Blue and White director to play either Shurtleff or the Physicians and Surgeons as a light practice contest before his big battle of the year—Nebraska. But rather than risk the peril of having some of his regulars out of the turkey day game, the Grand avenue coach has decided to forego any scrimmage before that date.

While it is thought that none of the men are at all seriously injured, it is realized that their condition is such that merely a slight break against them would result disastrously. Schneider, especially, on account of his rough handling in the Wabash and Kansas games, is in a very battered state, and it will take all of the intervening time between now and Thanksgiving to put him in playing condition for the Cornhuskers.

To Rusticate for a Time.

The Blue and White management is counting upon sending the squad to some nearby farm the latter part of the week and out in the "homely country" Cochems will put on his last touches of preparation. It is the intention of the ex-Wisconsin man to feature in this game more of his so-called open and new formations than has been his plan in the games heretofore. A number of new forward pass formations especially are counted upon to prove effective, and if the men can get these plays working in the same splendid manner as characterized their work last season, St. Louis U. will stand a grand chance of capturing the championship of west of the Mississippi.

As yet but little wagering is being done on the big game, but what has taken place rules 6 to 5, with Nebraska the favorite. In view of the great showing of the Cornhuskers this season the odds are very much in the nature of a compliment to the supposed latent and dormant powers of the St. Louis team.

Fred Bock, the sterling tackle of Washington University, whose clever playing has been one of the redeeming features of the Myrtle and Maroon team's work this year, was elected captain for next season. Bock "prepped" and played three years at Central High and next fall will be his fourth on the Washington squad.

Many to See Indians.

As Saturday, locally, will be a very quiet day on the football calendar, great interest is being manifested in the Chicago-Carlisle game in Chicago on the twenty-third. Quite a number of local enthusiasts will journey to the Windy City to view the contest.

Carlisle is picked generally to win. The Penn and Harvard games rather than the Minnesota battle, are the basis for this deduction. In the fray with the Gophers the impression seems to be that the redmen were not letting themselves out and the taking out of Mount Pleasant, the brains of the eleven, at the beginning of the first half, seems to lend color to this view.

Many in Y. M. C. A. Race.

More than 20 long-distance runners have entered for the Central Y. M. C. A.'s cross-country run, to be held Thanksgiving day in the morning. Among the entrants are Langstead, Mayfield, Probert, Tueppel, McKinley, Waters, Christine and several others experienced in the long-distance event.

SOME RESPITE FOR YALE TEAM

Regulars Given Layoff While Subs Are Worked Hard.

Special to the Post-Dispatch.

NEW HAVEN, Conn., Nov. 19.—Because of the wet weather and the hard game last Saturday, which resulted in a few minor injuries, the regular Yale varsity players did not go to the field Monday afternoon. It had been planned for them to take long walks, but few did on account of the rain.

Congdon is barely able to walk because of his sprained ankle, but the efficient rubbers expect to have him in condition by Saturday. Murphy and Brides, who are both suffering from "charley horse," are feeling considerably better, and Goebe, and Joy, with their black eyes, begin to assume the air and appearance of human beings once more. The substitutes and the second team went to the field for an hour's practice under the coaching of Knox, Walter Camp, Heffelfinger, Veeder and Rockwell. There was no scrimmage, but several formations were tried.

It is probable that there will be several substitutes in Saturday's game. Burch and Logan will probably be given a chance to get their Y's. Today and tomorrow there will be a scrimmage for the first team and then the eleven with the substitutes will go to Auburndale Head. Coach Knox looks for a hard game with Harvard and the Yale players will be given some strenuous work this week.

PAPKE TO MEET TWO MEN

Will Endeavor to Down Connolly and Hagney Friday Night.

NEW YORK, Nov. 18.—Bill Papke, the Western cyclone, who is doing more fighting just now than any other fighter in the business, will try and stop two men in the same ring on Friday night before the Winnissimitt A. C. of Chelsea, Mass.

The pugilists whom he will make an effort to put down for the count are Bartley Connolly of Portland, Me., and Charley Hagney of Lowell, Mass., both fairly good men. Papke will meet each of them for five rounds, he being allowed a rest of 15 minutes between the battles.

M'FARLAND AND HERMAN ARE CONFIDENT OF RING VICTORY

Each Thinks That He Will Win in Thursday Night's Bout.

Special to the Post-Dispatch.

CHICAGO, Nov. 19.—If condition and confidence will win a prize fight, Packey McFarland, who is scheduled to meet Kid Herman at Davenport Thursday night, should win the bout. He is putting on the finishing touches of his training at the farm of his manager at Austin.

Herman also is reported to be in the best of trim at his quarters at the Belmont Farm camp. He has passed up the hard work, too, and will leave Tuesday night for Moline, where he will remain until Thursday. Betting is still at even money and a number of wagers have been laid in this city.

EAST ST. LOUIS FANCIERS ORGAN

Kennel Club Formed by Lovers of the Canine Aristocracy.

The movement to organize the New East St. Louis Kennel Club, which began Monday evening at the Royal Hotel, was well attended by owners, breeders and lovers of canine aristocrats. J. B. Able was elected temporary chairman and P. S. Clifton temporary secretary. Committees were appointed as follows:

Committee on Permanent Organization and By-Laws—C. E. Pope, E. S. McIntyre and Charles Rodenberg. Committee on Location for Holding of Dog Show—Al Keechler, C. McCormick and Dr. W. H. Meadows. The permanent organization will be completed next Monday night at a meeting place to be selected by Col. Pope.

Among those present were: Henry B. Sexton, J. B. Able, Al Keechler, E. S. McIntyre, J. C. Wells, C. McCormick, O. S. Clifton, Col. C. E. Pope, Dr. M. W. Sullivan, Dr. W. H. Meadows, Charles Rodenberg, George Munson, F. F. Davis, P. N. Pancock, M. Merkert, C. Stewart, F. C. Gibson, B. H. Niederfeld and Clarence Hayes.

Burns After Irish Champion.

DETROIT, Mich., Nov. 19.—If Tommy Burns succeeds in defeating Gunner Moir he will not return to America at once, but, according to a letter to a friend in this city, will go over to Ireland and box Ben Roche, the Irish champion.

Our Greater Sporting Goods Section in the New Store's Basement

HUNTERS, Fishermen and athletes generally will appreciate the greatly enlarged stocks and the increased room available for display and selection presented by this splendid department

The sportsman or athlete who recognizes the fact that the best results can only be obtained by use of the best equipment will make no mistake in selecting here.

L. C. Smith Hammer Shotgun, barrels blued steel, bored for nitro powder, selected oil finish walnut stock, half pistol grip, flat frame, special rebounding lock, low circular hammer: $18.00.

Batavia Leader Hammerless, London twist barrels, bored for nitro powder, matted rib, imported walnut stock, hardened frame, 12-gauge, 30 inch: $18.00.

L. C. Smith Hammerless, blued steel barrel, choke bored for nitro powder, extension rib, half pistol grip, checkered stock, rubber butt plate, hardened frame: $25.00.

Double Barrel Hammer Gun, twist figure steel barrel, extension rib, checkered pistol grip, walnut stock, rebounding back-action lock, top snap, low circular hammer; $8.50.

Syracuse Hammerless, $80.00 grade, 12-gauge, fine Damascus barrel, imported Italian walnut stock, finely checkered, automatic ejector: $30.00.

Single Barrel Shotgun, blued steel barrel, oil finish walnut stock, half pistol grip, rubber butt plate; $3.50.

Scruggs-Vandervoort-Barney

Tenth, Olive and Locust Streets.

DOINGS IN SPORT GATHERED FO[illegible] THE POST-DISPATCH

CENTRAL CAPTURES LEAGUE HONORS

McKinley-Central, and Smith-Western Games, Final Ones of Interscholastic Schedule.

Central High, by virtue of its defeat of Smith Academy Saturday, has clinched the championship honors of the Interscholastic League. The Grand avenue boys have gone through the season without being scored on and have but one contest left, that with McKinley High, Thanksgiving morning, which the best and pluckiest exhibition of football they have put up this year. Western was returned the victor because of the kicking of a goal after touchdown, while Manual failed. Their score, however, saves them from a certain amount of ridicule, as it is the only talley they made all season in the regular games.

The local contest this week by the league members will be between Smith and Yeatman, probably at Kulage Park Saturday morning. Yeatman will have to improve considerably this week if they expect to hold the Academy youngsters. Their showing against McKinley Saturday would not stamp them as being in Smith's class, especially as McKinley's team was in a very crippled condition. Smith should win by at least two touchdowns. This game was scheduled to be played Nov. 2, but was postponed by mutual agreement, because of bad weather.

Interscholastic League Standing.

	W.	L.	T.	Pct.
Central High	4	0	0	1000
Western Mil. Academy	3	1	1	.750
Smith Academy	2	1	1	.667
McKinley High	1	2	1	.333
Yeatman High	1	2	1	.333
Manual Training School	0	5	0	.000

Western Military Academy cannot lose their hold on second place, although Smith may tie them for the runner-up title if they triumph over Yeatman next Saturday. However, if the North Siders take the scalp of the Red and White lads, they will share third place with Smith, as also will McKinley if they defeat Central. Both are remote possibilities, however.

Manual, as expected, finished last. Their final struggle with Western was a contest in which the latter's superiority was clearly demonstrated. Manual's only score was made on a field goal from the 35-yard line by Talley. Western's goal was made on a forward pass, Hall to Hall, after a steady march down the field. Manual's line was unable to withstand the onslaughts of the heavier Western team, and the latter's backs had little trouble in gaining through the line.

The Post-Dispatch is the only evening newspaper in St. Louis that receives or publishes news gathered by the Associated Press.

We have $35,000 tied up in fine Suits. We must turn this into cash at once. Prices have been cut clear to the limit. Never before in the history of the city has there been such radical reductions at this time of the year. We mean business. We've cut the price of every Suit in our stock. Think what this means!

The Price of Every Suit Is Cut to the Limit

The throngs of purchasers that visited our store since we inaugurated this sale have demonstrated in a remarkable degree the confidence that is placed in Geo. Diel & Brothers. There has been a scene of business activity here not duplicated in any other clothing store in St. Louis. The people realize that this is a genuine, bona fide clearance. The weather and money conditions have been against us. Trade has been too dull. We intend to turn this stock into cash now, before the season is too far advanced, and

We Continue Our Offer

$15 SUITS HAVE BEEN CUT TO $12
$20 SUITS HAVE BEEN CUT TO $16
$25 SUITS HAVE BEEN CUT TO $20
$30 SUITS HAVE BEEN CUT TO $24

These were all bought for this Fall's selling. They're tailored right in every respect. First-class trimmings. Perfect-fitting models. Brown shades, grays, two-toned effects and fancy patterns. Single and double breasted styles. Worsteds, cheviots, cassimeres, tweeds, etc. This is the greatest clothing event of the year. First come, first served. Plenty of salesmen. Cash or checks on St. Louis banks. Be quick about it! See show windows.

Open Until 10:30 Saturday Evening.

Diels ST. LOUIS

Odd Fellows Bldg. Corner Ninth and Olive.

TURKISH TROPHIES

CIGARETTES

If you've wondered why they're so popular, just smoke a few, and like everybody else, you'll want more. That's what has made them the largest selling Turkish cigarette in the world.

10c for 10

Why Pay More?

S. ANARGYROS, Manufacturer
New York

COCKED HAT BOWLERS IN CLOSE SCORES ON ALLEYS

Six Teams Clash in National Association Tournament; Vulcans Defeated in Spite of High-Class Work.

Some of the best cocked-hat bowling of the present season was witnessed on the Royal Alleys Monday night when the six five-men teams competing in the National Cocked-Hat Association tournament clashed. All three matches were exciting, resulting in 2-2 breaks. Four of the six teams averaged over the 50 mark.

Strange to say, the Vulcans, the leading team in the tournament, with a record of four games won and one lost, bowled easily the best Monday night, but nevertheless lost three games and the match. The Vulcans averaged 55 11-25. Their opponents, the Spartans, traveled at a 51 22-25 gait.

The Vulcans dropped the first game by a wide margin, the second by one pin and the third on the roll off after the teams had tied with 246. The Vulcans, when it was too late, braced wonderfully and won the fourth game with the big mark of 315. In the final game the team secured 299 pins. Spencer was high for the Vulcans, with a 57 2-5 average. Wright did the best work for the Spartans with a 58 1-5 average.

The Olympias took the odd game from the Hercules. The Hercules did some nice work in the scientific line, getting 50 cock pins and being charged with but 60 misses. Harry Hirsh was the star as he ran into 15 cock pins and missed but five times.

The Corkers and Fenders furnished the best match in the Hardware Tenpin League contests on the De Soto Alleys. The Fenders averaged 838 2-3. Hossbaum was high man with a flat 183 average. Zimmerman topped the Corkers with a 175 mark.

COCKED HAT SCORES.
Tournament Matches.

HERCULES (2).

	C.	M.	1.	2.	3.	4.	5.	T'l.	Av.
Kopp	11	9	53	57	45	59	45	259	51 4-5
Keller	12	15	45	45	79	43	45	257	51 2-5
Hanler	4	16	48	43	51	56	47	240	48
Rot'man	8	24	42	40	36	54	38	210	42
Hirsch	15	5	63	67	42	43	54	269	56 4-5
T'ls.	50	69	251	252	253	255	229	1240	49 15-25

OLYMPIANS (3).

	C.	M.	1.	2.	3.	4.	5.	T'l.	Av.
Kicker	10	12	50	56	60	41	63	276	55 1-5
P'ndrom	9	7	62	47	59	53	51	273	54 3-5
Heintz	10	15	41	43	61	39	53	237	47 2-5
Bick	8	19	49	52	49	54	49	241	48 1-5
Welty	8	16	42	55	48	63	48	256	51 1-5
T'ls.	45	69	236	253	283	250	261	1283	51 8-25

METEORS (2).

	C.	M.	1.	2.	3.	4.	5.	T'l.	Av.
Schmitt	8	12	55	51	42	61	49	258	51 3-5
Meinen.	8	21	53	36	37	57	46	229	45 4-5
Fernard	7	28	47	35	40	66	49	255	47
S'tleben	8	17	59	61	36	41	48	245	49
Scholl.	7	16	50	49	42	57	59	257	51 2-5
T'ls.	88	94	264	230	197	282	251	1224	48 24-25

TROJANS (3).

	C.	M.	1.	2.	3.	4.	5.	T'l.	Av.
Gles'w	12	13	38	51	44	37	51	221	44 1-5
Hallweg	6	14	64	47	56	43	58	268	53 3-5
R'burn	10	15	46	46	74	35	51	252	50 2-5
Becker.	8	5	48	41	57	67	71	284	56 4-5
T'ls.	41	63	253	237	295	239	286	1310	52 10-25

VULCANS (2).

	C.	M.	1.	2.	3.	4.	5.	T'l.	Av.
Rogge	11	7	47	43	54	53	71	268	53 3-5
Busch.	3	14	47	53	53	72	65	290	58
Schlagel	6	21	42	52	49	63	54	260	52
W'chtler	3	14	50	53	50	66	56	281	56 1-5
Spencer	9	12	60	63	40	71	35	287	57 2-5
T'ls.	32	68	256	270	246	315	299	1386	55 11-25

SPARTANS (3).

	C.	M.	1.	2.	3.	4.	5.	T'l.	Av.
Wright.	8	9	66	58	48	61	58	291	58 1-5
Kasling.	3	20	46	48	53	49	42	258	51 3-5
Kumpf.	7	12	48	70	60	45	64	287	57 2-5
Rud'ph	14	16	52	44	48	43	51	238	47 3-5
Taylor.	8	24	42	51	37	44	49	223	44 3-5
T'ls.	35	81	274	271	246	242	264	1297	51 22-25

Trim's League.

CANDY KIDS (0).

	C.	M.	1.	2.	3.	4.	5.	T'l.	Av.
Grahl.	4	27	55	45	58	57	57	253	50 2-5
Lawler.	7	27	48	55	58	50	45	236	47 1-5
Gilbert.	3	40	34	44	34	28	35	173	34 3-5
Steveson	5	30	38	43	57	52	45	215	43
Kumpf	15	25	37	42	56	50	30	210	42
T'ls.	36	175	193	216	220	204	203	1036	41 11-25

TRIMPS (0).

	C.	M.	1.	2.	3.	4.	5.	T'l.	Av.
Hynes.	4	20	49	45	52	33	62	241	48 1-5
Carroll.	6	47	31	36	45	37	37	186	37 1-5
Doyle	10	32	37	43	32	42	32	188	37 1-5
McM'llin	5	26	41	40	40	54	35	210	42
Trimp.	11	21	35	52	51	38	37	213	42 3-5
T'ls.	36	175	193	216	220	204	203	1036	41 11-25

TEN PIN SCORES.
K. of P. League.

PACIFIC NO. 304 (2).

Name.	B.	E.	1.	2.	3.	T'l.	Av.
Metchell	3	8	143	156	121	462	144
Mossberger	1	12	147	126	144	417	139
Randle	5	5	191	126	167	484	161 1-3
Rogers	3	5	181	133	189	503	167 2-3
Beneke	5	6	166	162	140	468	156
Totals	17	36	730	703	771	2304	768

HOPES (1).

Name.	B.	E.	1.	2.	3.	T'l.	Av.
Habenecht.	2	10	129	173	132	434	144 2-3
Hauck	2	19	100	135	102	337	112 1-3
Brown	2	12	136	114	124	374	124 2-3
Scholman.	6	14	100	114	125	348	116
Wolten	3	7	160	132	143	435	145
Totals	15	62	634	728	626	1988	662 2-3

WASHINGTON NO. 133 (0).

Name.	B.	E.	1.	2.	3.	T'l.	Av.
Seibel	3	15	96	116	111	323	107 2-3
Hoff	3	20	73	103	86	262	87 1-3
Hardwig	4	12	111	133	127	371	123 2-3
Carrellton.	2	18	107	107	124	338	112 2-3
Bell	2	23	80	87	99	266	88 2-3
Totals	12	88	467	546	547	1560	520

EXCELSIORS NO. 19 (3).

Name.	B.	E.	1.	2.	3.	T'l.	Av.
Lins	7	5	114	221	167	503	167 2-3
Mells	2	16	116	104	138	358	119 1-3
Schmaltz	2	11	143	119	136	398	132 2-3
Osterman.	1	8	144	156	168	468	156
Henger.	1	17	126	151	97	374	124 2-3
Totals	12	57	643	751	701	2095	698 2-3

Junior Palace League.

BRASH TIGERS (1).

Name.	B.	E.	1.	2.	3.	T'l.	Av.
Vaucher	1	8	158	175	144	477	159
Perkins	4	6	180	153	148	481	160 2-3
Leum	1	10	102	156	116	434	144 2-3
Parker	3	4	200	151	147	498	166
Totals	10	35	886	801	736	2373	791

DREWS (2).

Name.	B.	E.	1.	2.	3.	T'l.	Av.
Peaks	5	4	156	174	151	481	160 1-3
Adler	3	6	170	175	163	508	169 1-3
Hahn	3	5	169	183	146	498	166
Reichman.	3	6	160	153	177	490	163 1-3
Drew	3	6	127	199	183	509	169 2-3
Handicap			11	11	11	33	11
Totals	17	27	793	895	831	2519	839 2-3

UNION SODAS (3).

Name.	B.	E.	1.	2.	3.	T'l.	Av.
Con	3	2	212	156	201	559	186 1-3
Fox	1	2	171	178	193	544	181 1-3
Ameling	2	4	168	182	187	537	179
Baune	2	2	179	213	205	597	199
Witter	2	2	173	220	204	597	199
Totals	10	12	803	949	992	2834	944 2-3

GOTTSCHALKS (0).

Name.	B.	E.	1.	2.	3.	T'l.	Av.
Dorn	3	8	157	124	156	437	145 2-3
Kunz	7	4	147	176	141	464	154 2-3
McMillen.	7	8	123	169	149	447	149
Groims	5	9	135	161	150	446	148 2-3
Knehling.	5	4	148	170	185	503	167 2-3
Totals	27	33	716	840	781	2297	765 2-3

Hardware League.

MOWERS (2).

Name.	1.	2.	3.	T'l.	Av.
Glorius	191	157	169	517	172 1-3
Lowey	162	170	143	475	158 1-3
Bank	147	113	138	398	133
Dufour	113	126	161	300	133 1-3
Viets	100	166	138	404	134 2-3
Totals	713	782	744	2189	729 2-3

CLIPPERS (1).

Name.	1.	2.	3.	T'l.	Av.
Savage	177	126	118	421	140 1-3
Norris	139	151	105	375	131 2-3
Jett	125	126	161	412	137 1-3
Tanner	155	156	149	440	146 2-3
Nollan	135	156	149	440	146 2-3
Totals	724	701	657	2082	694

TRIMMERS (0).

Name.	1.	2.	3.	T'l.	Av.
Shinko	137	159	201	497	165 2-3
Furhman	116	93	146	355	150
Erman	140	106	113	358	119 1-3
Tibbles	133	136	124	393	131
Totals	526	492	574	1593	531

RIALTAS (3).

Name.	1.	2.	3.	T'l.	Av.
Gooding	153	129	160	442	147 1-3
Hixson	167	128	149	444	148
Few	169	156	190	515	171 2-3
Scott	108	131	121	360	120
Garrett	150	187	193	530	176 2-3
Totals	747	741	803	2291	763 2-3

CORKERS (1).

Name.	B.	E.	1.	2.	3.	T'l.	Av.
Sly	1	8	159	148	164	471	157
Eby	3	6	179	133	190	502	167 1-3
Wornhoff	8	10	169	113	162	444	148
Bahn	2	10	151	147	134	432	144
Zimmerman	2	6	167	165	173	525	175
Totals	11	40	845	706	823	2374	791 1-3

FENDERS (2).

Name.	B.	E.	1.	2.	3.	T'l.	Av.
Hossbaum.	2	8	189	124	176	549	183
Hahs	1	8	132	131	146	409	136 1-3
Tobinson.	2	7	181	154	161	496	165 1-3
Flashbit	1	7	156	176	179	511	170 1-3
Ernst	7	8	162	172	160	494	164 2-3
Totals	7	33	829	826	831	2486	828 2-3

East St. Louis League.

QUEEN CITYS (0).

Name.	1.	2.	3.	T'l.	Av.
Relen	112	140	119	371	123 2-3
Peterson	113	117	121	351	117
Mentrup	143	105	138	386	128 2-3
Warfield	124	131	98	353	117 2-3
Lentz	122	155	159	436	145 1-3
Hardicap	9	9	9	27	9
Totals	623	657	644	1924	641 1-3

INTERURBANS (3).

Name.	1.	2.	3.	T'l.	Av.
Hofforth	124	152	149	425	141 2-3
McDuffie	123	119	116	358	119 1-3
Denoret	133	129	161	423	141
Eubanks	127	142	101	370	123 1-3
Mold	155	137	182	474	158
Totals	662	679	709	2050	683 1-3

Rex League.

ANCOS (3).

Name.	1.	2.	3.	T'l.	Av.
Parr	209	200	163	572	190 2-3
Coupland	144	187	192	520	174 1-3
Rothwell	147	146	189	482	160 2-3
Anthony	129	191	159	477	159
Dahlen	182	181	189	552	184
Totals	811	905	890	2606	869 2-3

FALSTAFFS (0).

Name.	1.	2.	3.	T'l.	Av.
H. Ellerman	167	209	145	521	173 2-3
Simon	141	131	190	462	154
C. Ellerman	124	149	170	443	144 1-3
Suhr	134	129	163	426	142 2-3
Voesster	168	155	151	474	158
Handicap	38	38	38	114	38
Totals	767	845	836	2448	816

DENNIS COSTIGAN, TRAINER, DIES

Was Trainer of Jack Dempsey in the Nonpareil's Prime.

Special to the Post-Dispatch.

NEW YORK, Nov. 19.—Dennis Costigan, well known as the trainer of Jack Dempsey, died in the Metropolitan Hospital, on Blackwell's Island, Monday. He was 51 years old.

Costigan trained Dempsey for all the latter's important prizefights, including the memorable championship battle with Fitzsimmons. After Dempsey's defeat he and Costigan went around the world. Both contracted consumption.

On Oct. 1 Costigan went to St. Francis' Hospital. There he pleaded with his friends for them to arrange so that he could see one more fight. He left there, and on Oct. 9 went to a fight in Philadelphia. After that he said he was willing to die. He became worse and went to Bellevue. Two weeks ago he was moved to the Metropolitan Hospital.

Burns Defeats Dwyer.

DENVER, Colo., Nov. 19.—Farmer Burns won at wrestling from Michael Dwyer at Denver Athletic Club Monday night, the best two out of three falls. By winning the second fall Cornish style in quicker time than Dwyer had won the first fall, Burns won the right to name the style of the third bout and chose catch-as-catch-can. The last bout was won by Burns with a cross-lock and half-Nelson in eight minutes flat.

HAPPY WOMAN WILL TELL AMERICANS HER SECRET

Miss Alma-Tadema Says Hard Work Brings the Only Real Happiness.

NEW YORK, Nov. 19.—Here to show American women what happiness is and how to find it, Miss Laurence Alma-Tadema, daughter of Sir Lawrence Alma-Tadema, a well-known Anglo-Dutch artist, looks the personification of her theme. Indeed, she admitted she was an example of happiness.

Miss Alma-Tadema is well known in England as the author of several novels, books of essays, poems and four plays. She will lecture here, particularly before women's clubs, and give readings from her own works.

"What is the meaning of happiness?" Miss Alma-Tadema was asked.

"It takes me an hour and twenty minutes to answer that question," she replied with a laugh. "I passed several years in learning it, and it took me five months to write it down."

"How is happiness attained?"

"By managing one's self; by working hard and developing one's powers to the limit. It never comes except by being sought. It is not a matter of condition or wealth. It does not depend upon marriage."

"Are there any happy persons in the world?"

"Why, yes. I am an example of a happy person."

COUNT OBJECTS TO SNAPSHOT

Gladys Vanderbilt's Fiance Has a Photographer Arrested.

By Leased Wire From the New York Bureau of the Post-Dispatch.

NEW YORK, Nov. 19.—Count Szechnyi, Miss Gladys Vanderbilt's fiance, caused the arrest of F. J. Parret for taking a snapshot of him as he entered a hansom after leaving the horseshow.

Miss Vanderbilt, the Count and a few friends were leaving their box at Madison Square Garden, when a photographer set off a flashlight in the lobby. A moment later, when Parret, with a companion, attempted to take a flashlight picture of the Count as they entered a cab, he and Monroe Morris jumped out and chased the photographers. The women were driven away. After a chase of five blocks Parret's assistant, who had set off the flashlight, escaped.

The Post-Dispatch is the only evening newspaper in St. Louis that receives or publishes news gathered by the Associated Press. In addition it receives the service of the United Press and maintains a leased wire to its New York Bureau. Its news-gathering organization is unsurpassed in the United States. No other St. Louis newspaper approaches it.

MURPHY WANTS LONGER SERIES FOR FALL GAMES

Suggests to National Commission That It Make Some Changes Next Season.

President Charles Murphy of the Chicago National League Club has just made public a lengthy document which he wrote and sent to the National Commission when it met last week.

Mr. Murphy, among other things, suggests that the series for the world's championship each fall be lengthened. Says he:

"Experience has shown that the present number of games to decide the world's championship is not adequate. An extension of the contests to five games out of nine, which I understand has been favorably spoken of privately by all the individual members of the National Commission, would be more satisfactory to the public, players, press and club owners. If this suggestion were impelled by a catch-penny desire for additional gate receipts and was so tinctured with sordid commercialism as to detract from sportsmanship, it would not be worthy of consideration. Such, however, is not the case.

"Primarily, the reason for this change is that it would give more enthusiasts an opportunity to see the game. In these days of hustle and bustle when there is so much commercial and industrial activity, it is hard for many persons to arrange their business affairs in order to see all the games played in the world series. By insuring the public five games, however, many persons living at a distance might be able to arrange to see the fifth game who could not see the first, second, third or fourth. Then, another reason for this change would be that it would have a tendency to minimize the effect of luck as regards the ultimate outcome."

Wednesday Sale of La Vogue COATS — Wednesday Sale of La Vogue SUITS

Garland's

The correctness of La Vogue Coats in every detail, fit, fashion and fabric, admits of no uncertainty. The makers of these famous garments keep thoroughly in touch with Paris, London and Berlin modistes. Every new feature (if desirable) is at once adapted to our needs. The concessions in prices here made mean turning into cash a large accumulation, owing to the recent financial flurry. Coats in style up to the very hour.

La Vogue Coats — Women's Coats at $19.50 — unquestionably worth $28.00 — fine broadcloth, semi-fitting, and long, loose, Marchioness style; collarless; trimmed with Milan braids in handsome patterns; lined throughout with guaranteed satin.

La Vogue Coats — Women's long loose Marchioness Coats; no collar; neck, front and back beautifully braided in handsome designs, with silk Hercules braid; also throughout with guaranteed-to-wear satin; black, blue and brown; $22.50 Coats, on sale tomorrow at $15.00

La Vogue Coats — Here is a Coat at $10, designed for practical street wear and to sell at $18—worth it, too; but the call of the prudent shoppers brings this reduction; in semi-fitted long Coats; strictly tailored; lined Coat is long loose or semi-fitted; of good all-wool broadcloth; correctly tailored and full lined with satin; at $10.00

Fur-Lined Coats — Women's long loose Coats; full lined with dark Hungarian squirrel; deep, rolling collar of wool, seal or cape wolf; automobile pockets; worth $25; in this sale for $15.00

Coats for School — Misses' School Coats; are also suitable for small women; are of a great variety of novelty mixtures in the latest models; many lined throughout with satin; are worth fully $10; a very great bargain at $5.00

Coats — About 60 Coats, the remnants of several lines which cannot be replaced at price paid, so are discontinued; many are lined throughout, some satin, some silk, and quite a few sold up to $22.50; early comers have the advantage; choice at $7.50

La Vogue Suits — Women's Suits of rare elegance, in style which is distinctive in any gathering of well-dressed ladies; made of finest broadcloth, wide Wale cheviot, chiffon cloth and novelty suiting; jackets full lined with guaranteed satin; black and all colors worn; value $32.50; priced in this sale at $25.00

La Vogue Suits — Beautiful Tailored Suits, of broadcloth; black and colors; jaunty fitting jackets, lined with guaranteed satin; skirt full-pleated and with foot-fold; priced heretofore at $28.50; now $19.50

La Vogue Suits — Women's Tailored Suits of fine broadcloth; fitted jackets; single or double-breasted; man-tailored skirt, pleated and with deep fold at bottom; worth $18; priced at $10.00

Waists — A thousand Waists coming to us from makers who must have cash, finds us in the best possible condition to take care of the shipment. Our section devoted exclusively to Waists is the largest and best arranged of any west of New York, and our ability to take advantage of price concessions by manufacturers when satisfactory is a household word with makers—hence the good values tomorrow.

Waists — Elegant Messaline Waists; in evening shades; worth $10; at $5.00

Waists — Rich all-silk Taffeta Silk Waists; plaids and Tartans; worth $8.50; at $5.95

Waists — Fine Taffeta Silk Waists; in black only; worth $5; on sale at $3.98

Waists — Fine Lingerie Waists; worth up to $5; at $2.95

Furs — A fortunate opportunity presented itself early in Spring to contract for a large lot of pelts and fur skins. We secured them at a price that enabled us to have them made up so as now to completely lose sight of values in pricing them.

Furs — Genuine Mink Set; large pillow muff and long four-in-hand scarf; handsomely marked; lined with Skinner satin; worth $30 to $35; priced Wednesday at $15

Furs — Gray French Lynx Set; large, flat muff, four-in-hand scarf; worth $18.50; at $10

Furs — Elegant set of Russian Black Lynx; large pillow muff and long scarf; worth $27.50; special value at $18.50

Furs — River Mink Sets; large, flat muff and long scarf; worth $11.75; at ..... $7.[illegible]

Thomas W. Garland — *Broadway, near Locust*

California Limited

No other Limited Train to California

provides **Fred Harvey** meals, a Pullman to **Grand Canyon** of Arizona, and is under **one management** all the way.

The California Limited is also the only train to Southern California, via any line, for **exclusively first-class** travel. It runs over **shortest line** from Chicago.

Daily, the year 'round, Chicago and Kansas City to Los Angeles, San Diego and San Francisco. **New** compartment and drawing-room Pullmans; also observation sleeper (with ladies' parlor), and a buffet club car. Dustless tracks, Garland ventilators and block signal protection.

Any line to **Kansas City**, thence Santa Fe.

For booklets of train and trip, address Geo. C. Chambers, Gen. Agent, A. T. & S. F. Ry. Co., Phone, Bell Main 972, or Kinloch Central 5078, 209 N. Seventh St., St. Louis.

All the way Santa Fe

Society

MRS. CASEY WITHERSPOON of Butte, Mont., formerly of St. Louis, was guest of honor Tuesday afternoon at a reception given by Mrs. Fred Allen and Mrs. Gordon Willis at the home of the former, 4319 Washington boulevard, between the hours of 3 and 5 o'clock. Pink chrysanthemums and roses were artistically disposed in the drawing room where the hostesses and guest of honor stood. Mrs. Allen wore white chiffon, embroidered in pale pink; Mrs. Willis white lace over white chiffon, and Mrs. Witherspoon was in pale pink embroidered in shades of brown. Without hats and assisting in entertaining were Mrs. John Ockerson, Mrs. E. J. Spencer, Mrs. George Ganett, Mrs. Harry Smith.

Miss Lola Brashier, Miss Henrietta Hayden and Miss Hall Crouch served punch. Among the guests present were:

Mmes.—	Mmes.—
J. Walter Stevens,	Wallace Montigue,
Charles W. Booker,	Allyn Baker,
Bransford Lewis,	Martin Lammert,
George Barclay,	H. T. T. Smith,
Joe Penny,	Miss Grace Bell,
Thomas H. Wagoner,	Arthur Lambert,
C. D. P. Hamilton,	W. K. Kavanaugh,
James McTague,	Ben Gwinn,
E. J. Spencer,	John Wallace,
Arthur Decow,	John Fristoe.
C. W. Morris.	

The new Cathedral chapel was filled with friends and relatives of Miss Alecia Chambers, daughter of Mrs. Joseph L. Chambers, Tuesday morning, when she became the bride of Capt. Claude Chichester of London, England. Archbishop Glennon officiated. The bride wearing a white satin messaline gown, with family point lace and carrying bride roses fringed with valley lilies, entered the church with her brother. She was preceded by Miss Maria Taylor. Miss Jane Taylor, Miss Margaret Lee as bridesmaids, and her sister, Miss Sarah Chambers, who was maid of honor. Messrs. Robert Walsh, Edward Walsh, A. J. Lindsay ushered. The bridal party were met at the altar by Capt. Chichester and his brother Mr. Basil Chichester, who was best man. The bride's attendants were gowned similarly in white batiste and lace over pink silk, wearing big black picture hats with plumes and the under brim pale pink velvet. They all carried bridesmaids' roses. After the ceremony there was a bridal breakfast at the residence of Mrs. Chambers in Berlin avenue. The entire house was decorated in pink and white chrysanthemums and roses. Capt. and Mrs. Chichester departed at noon for New York, from where they will sail on Nov. 23 for their future home in Leamington, Warwickshire, England.

Miss Ida Price of Chicago, who has been the guest of Mrs. Vincent Price for the past two weeks has been much entertained during her visit.

Friday Miss Eugenia Sliger will give a tea for Miss Price, whose guest she will be after Thursday. Miss Helen Barnes and Miss Adele Carmen will serve punch. On Friday, Nov. 29, Mrs. Sliger and Miss Sliger will again be at home in Miss Price's honor.

Mrs. Clarence Brenizer will be hostess at a 500 party on Wednesday, Nov. 27, and later Miss Carman will entertain at her home in Clarendon avenue for Miss Price.

Miss Northup has issued cards for a reception she will give at her home, 4004 Lindell boulevard, Friday, Nov. 30, from 3 to 5 o'clock. Mrs. William Lowe's cards are inclosed.

Miss Clara Milford of 5501 Bartmer avenue gave a house party at the Milford summer farm residence, Desloge, Mo., beginning Nov. 12 until Sunday night. The country is in ideal condition for walking and riding, both of which were indulged in, excursions being made to Bonne Terre, Flat River and Farmington. The river walk is delightful and the view along the bluffs is particularly attractive. Miss Estelle Windhorst and Miss Mabel Keough made the evenings lively with their music. Wednesday evening a dance was given by Miss Porter of Bonne Terre in honor of Miss Milford's guests. Those composing the party were:

Misses—	Misses—
Ada Kiser,	Estelle Windhorst,
Clara Milford,	Frances Windhorst,
Mabel Keough,	Mrs. Milford.
Carrie Osborne,	
Messrs.—	**Messrs.—**
William Crucknell,	John Long,
A. A. Broadhead,	J. H. Ogle,
Norris Dickenson,	William Milford,
Frank Frederic,	Chester Reith.

Mrs. and Miss Clegg gave a progressive euchre Saturday, in honor of their guest, Mr. Charles Pilling of Newark, N. J., from 8 p. m. to 12 p. m., at their residence, on Garner avenue, Benton. Those present were: Mrs. Emma Clegg, Mrs. Harriet Arnold, Mrs. Vogelsang, Mrs. Thomas, Miss Julia Clegg, Dr. and Mrs. K. C. Blackmer, Mr. and Mrs. G. L. Kelly, Mr. and Mrs. C. H. Koeneke, Mr. and Mrs. J. B. Thompson, Mr. and Mrs. F. A. Asmuth, Mr. and Mrs. James Irving Crabbe; Messrs. Charles Pilling, George Clegg, H. Salmon, Joseph Blackmer and J. Salmon.

Miss Malvina Pfeffer has left for Memphis to attend the O'Nell-Thompson nuptials, which will be one of the social events of Thanksgiving week.

Miss Margaret Aiken of Pittsburg, who is the guest of Mrs. W. E. Hammes of 4547 McPherson avenue, was the guest of honor at an informal bridge party given by her hostess Tuesday afternoon. Miss Aiken has been Mrs. Hammes' guest for a week, and during that time and the remainder of her visit she will be much honored. Some of the guests Tuesday were: Misses Hilda Hayes, Ralpha Moll, Helen Hayes, Agnes Rhul, Lucille Rhul, Edna Peper, Helen Fisher.

Mrs. George Willard Teasdale and Miss Una Hershein, who have been spending several weeks with out-of-town friends returned home Tuesday morning.

Mrs. Samuel Boyd Ball of 4551 Westminster place will entertain informally Friday afternoon for Mrs. Casey Witherspoon of Butte, Mont.

The engagement of Miss Ida Morgan and Dr. L. L. Duggar of Fairford, Alabama, has just been announced.

Miss Morgan comes from the well known Morgan family of Alabama and Florida, and is a niece by marriage, of Mrs. Max Eugene Duncan of Forest Park boulevard.

Dr. Duggar is a prominent young physician of Fairford and Mobile, Ala. The wedding will take place December 19, at the Duncan residence on Forest Park boulevard.

The popular Bungalow Club will take possession of the Hamilton Hotel ball room Thanksgiving evening, Wednesday the 27th. Cards were sent out the past week and have occasioned complimentary remarks on account of their novelty—the favor being a miniature bungalow.

Mrs. Will Guetibler entertained the Comus Club at her home, 4001 Page boulevard. Prizes were won by Mesdames John Reardon, Gene Reardon and Fred Drews, also Messrs W. Moran, Gene Reardon and . Guetibler. The club will meet at the residence of Mrs. John Reardon 2442 N. Grand avenue.

Miss Anna Hogan of Chicago, Ill., who has been visiting her aunt, Sister Mary Jerome of Visitation Convent, and Cousins, Mrs. S. W. Hogan and Cecilia Jennings of 3061 Sheridan avenue, left Monday for a visit to relatives in Little Rock, Ark. She will return en route to her home in Chicago.

Miss Grace Schaible and Mr. Arthur D Sutton, both of St. Louis, were quietly married on Wednesday of the past week at O'Fallon, Ill.

A home wedding was that of Miss Bertha Czorlinsky of 3410 Franklin avenue to Mr. Charles Bernstein of Alabama. After the wedding supper was served, they went to the Jefferson Hotel where they will be until their departure for the South.

Miss Luella Friend departed Tuesday morning for her home in Oklahoma.

Mrs. S. W. Hogan gave a delightful box party last Saturday matinee at the Olympic in honor of her cousin, Miss Anna Hogan of Chicago, Ill. Among those present were Mrs. P. H. Tobin, Anna Hogan, Ella G. Readey, Rose Grady and Eugenia Hogan.

Miss May Castle has returned home from a two-months' visit in the East, visiting relatives in Columbus and Piqua, O.

The class of June, 1908, of the McKinley High School gave a reception and dance to the class of January, 1908, Friday evening at Westminster Hall.

The Black Feather Club announces its second informal dance for Tuesday evening, Dec. 3, at Westminster Hall.

Miss Mary Hennessey of 5371 North Market street entertained Thursday afternoon in honor of her fifth birthday.

Mr. and Mrs. William D. Crow of Lakeside, Cal., are guests of St. Louis friends.

Miss Eloise Fulton entertained a number of her friends Thursday evening. Music and cards were features of the evening. Her guests were:

Misses—	Misses—
Hattie Wilson,	Eloise Fulton.
Mayme Cooney,	
Messrs.—	**Messrs.—**
John Dunton,	Fred Freeman.
Frank Lewis,	

A delightful surprise "cap and necktie" party was given Miss Viola Schiller of the South Side. Those entertained were:

Misses—	Misses—
Mathilda Ebrecht,	Viola Schiller,
Edna Barratt,	Julia Ebrecht,
Helen Presnell,	Edna Reinisch,
Mathilda Traber,	Mae Stockhus,
Edna Presnell.	Loretta Schenk.
Messrs.—	**Messrs.—**
Thomas Walden,	George Boltz,
George Sellge,	Irven Jochim,
Joseph Hagele,	L. Niederluck,
George Lehnerts,	Albert Reinisch,
Milton Balmer.	Fred Speckart.
Mr. and Mrs.—	Mr. and Mrs.—
Humboldt Schenk,	John Schiller.

The Good Time Club held its first meeting Tuesday at the residence of Mr. and Mrs. G. Morgan, 4321 Oakwood avenue. The following members were present:

Mr. and Mrs.—	Mr. and Mrs.—
O. Murphy,	A. Dix,
C. Ireland,	G. Morgan.
H. Venghaus,	

The Post-Dispatch is the only evening newspaper in St. Louis that receives or publishes news gathered by the Associated Press. In addition it receives the service of the United Press and maintains a leased wire to its New York Bureau. Its news-gathering organization is unsurpassed in the United States. No other St. Louis newspaper approaches it.

OUR
EIGHTH ANNIVERSARY
SHOWS

DEPOSITS

NOV. 16, 1899 $ 7,051.19
NOV. 16, 1900 $2,807,245.97
NOV. 16, 1901 $5,019,268.50
NOV. 16, 1902 $11,984,523.33
NOV. 16, 1903 $11,851,679.92
NOV. 16, 1904 $16,564,820.43
NOV. 16, 1905 $17,194,262.79
NOV. 16, 1906 $17,919,949.08
NOV. 16, 1907 $21,767,256.57

FESTUS J. WADE, President. WILLIAM MAFFITT, Treasurer.

MERCANTILE TRUST COMPANY
8th and Locust Streets

Capital and Surplus, $9,500,000

DIRECTORS:

LORENZO E. ANDERSON, Vice President.
JAMES W. BELL, Manager Savings Department.
PAUL BROWN, Resident Director American Tobacco Co.
JAMES G. BUTLER, Capitalist.
JAMES CAMPBELL, Banker.
E. G. COWDERY, Vice President People's Gas Light and Coke Co., Chicago.
L. D. DOZIER, Director National Biscuit Co.
DAVID EISEMAN, Vice President Rice-Stix Dry Goods Co.
C. F. GAUSS, President Gauss-Langenberg Hat Co.
HENRY GRIESEDIECK, JR., President National Brewery Co.
B. C. KERENS, Capitalist.
W. J. KINSELLA, President Hanley & Kinsella Coffee and Spice Co.
C. H. McMILLAN, Secretary.
WILLIAM MAFFITT, Treasurer.
GEORGE D. MARKHAM, W. H. Markham & Co., Insurance.
J. R. MOBERLY, Assistant Secretary.
DAN C. NUGENT, Vice President B. Nugent & Bro. Dry Goods Co.
FRANK A. RUF, President Antikamnia Chemical Co.
HARRY SCULLIN, Scullin-Gallagher Iron and Steel Co.
JOSEPH SPIEGELHALTER, Physician.
JOHN S. SULLIVAN, President John S. Sullivan Saddle Tree Co.
FESTUS J. WADE, President.
J. S. WALKER, Secretary and Treasurer Ely & Walker Dry Goods Co.
GEORGE W. WILSON, Vice President.

Radway's Ready Relief

SORE THROAT, BRONCHITIS, TONSILITIS and all INFLAMMATIONS

Runs into the "GRIP" and PNEUMONIA
Lose no time, but get at once a bottle of
RADWAY'S READY RELIEF,
and prevent pneumonia, or cure it if ready manifested

By taking twenty or thirty drops of the Ready Relief in some hot water on going to bed and pinning a piece of flannel saturated with Ready Relief about the throat, you will get up in the morning entirely relieved from Sore Throat.

PNEUMONIA or inflammation of the lungs, should be treated with the Ready Relief as follows: The patient should be given 20 drops of the Ready Relief every hour in a wine glass of water, and the whole chest, back and front must be kept under the influence of the Ready Relief by frequent applications, beef tea and animal broths must be given to support the patient and his bowels are to be occasionally moved with Dr. Radway's Pills.

Inflammation of the Kidneys, of the Bladder, of the Bowels, of the Lungs, Sore Throat, Bronchitis, Difficult Breathing, Croup, Catarrh, Influenza, Headache, Toothache, Neuralgia, Rheumatism, Cold Chills, Ague Chills, Chilblains, Frost Bites quickly cured by Radway's Ready Relief.

The application of the READY RELIEF to the part or parts where the difficulty or the pain exists will afford ease and comfort.

RADWAY'S READY RELIEF
Perfectly Safe, Containing NO NARCOTIC or Dangerous Ingredients. (Guaranteed under the "Pure Food Law." Serial No. 587.)

DR. RADWAY & CO.,
"Radway Square" (Worth and Lafayette Sts.) New York.
Radway's Ready Relief Sold by All Druggists.

...TS—you can ...want through a want ad—and—let us always hope ...better one ...t-Dispatch Wants. Any day will do for ...but Su... druggist our agent.

One-Fifth Actually Saved

In Our "20 Per Cent for Your Money" Sale

RICHARD A. MILLS
CLOAK AND SUIT CO.
Seventh and St. Charles Streets

Offer 20 Per Cent Discount on all

Suits, Skirts,
Gowns, Fur Coats,
Dresses, Fur Sets,
Wraps, Infants'
Coats, Wear,
Waists, Etc.

Our Original Sale Plan

Take 20 Per Cent Off
on everything in the house for Women, Misses, Children and Infants.

Take 20 Per Cent Off
no matter how low the price was before.

Take 20 Per Cent Off
the original prices as marked on the tickets.

Take 20 Per Cent Off
till our entire surplus stocks are sold.

No Exceptions

Everything included from a tiny pair of Infants' Booties at 25c to a $500.00 Fur Coat. Also all new goods arriving daily—all are included in this great sale at

20 PER CENT OFF

The Heart of the New Shopping District

Corked or Tin Capped.

The Magnitude, Cleanliness and Splendid Equipment of the

Anheuser-Busch Brewery

excites the wonder and admiration of all visitors.

Its Storing Capacity of 600,000 Barrels

exceeds that of any two breweries in the world and supplies the necessary storing facilities to lager beer from 4 to 5 months to insure full maturity.

Anheuser-Busch Brewery
St. Louis, U. S. A.

Budweiser Served at all First-Class Hotels, Cafes and Bars

Dissolution of Partnership

In addition to our low prices for FINE GOODS we are offering an extra discount of

10% on Diamonds, Watches and Jewelry
20% on Cut Glass and Art Goods

A. KURTZEBORN & SONS, 310 North Sixth

A Skin of Beauty Is a Joy Forever

DR. T. FELIX GOURAUD'S ORIENTAL CREAM, OR MAGICAL BEAUTIFIER Removes Tan, Pimples, Freckles, Moth Patches, Rash and Skin Blemishes and every blemish on beauty, and defies detection. It has stood the test of 55 years, and is so harmless we taste it to be sure it is properly made. Accept no counterfeit of similar name. Dr. L. A. Sayre said to a lady of the haut ton (a patient): "As you ladies will use them, I recommend 'Gouraud's Cream' as least harmful of all skin preparations." For sale by all Druggists and Fancy Goods Dealers in the United States, Canada and Europe.

FERD T. HOPKINS, Prop'r., 37 Great Jones St., N. Y.

TO ASSIMILATE FOOD
Your stomach and liver should be in a proper condition.
TAKE BEECHAM'S PILLS.

Fall Coats at $15

The Limit of Good Value

Not ordinary $15 values. You can see that at a glance.

Their beauty of style, elegance of finish, accuracy of fit and thorough goodness of materials will appeal at once to the woman who planned to spend $20.00 or $25.00 for her Fall Wrap. Choice of fitted model like illustration or of semi-fitted and loose models, in the best of this season's reigning fashions. Lined—throughout with best yarn-dyed satin—

$15

All Our Imported

Fine Tailored Suits, Gowns and Wraps

Are offered without reserve

at 25% Reduction

From the regular, plainly-marked prices.

Lyfeles Ganz Cloak Co.

Washington Avenue at Sixth.

Bailey Market

Central 6282 — ON THE CORNER OF BAILEY & GLASGOW — Tyler 3085

Hundreds of Children Come Daily and Get What They Are Sent For.

(Store Closed on Sunday.)

3 large cans Tomatoes	25c	Fancy Mixed Cakes, 2 pounds	15c
No. 2 Tomatoes, 24 cans in case	$1.65	3 pkgs. Crackers	10c
New Lucky Boy Corn, 2 cans	15c	Best Butter, per pound	25c
New Lucky Boy Corn, 24 cans in case	$1.65	Fresh Eggs, per dozen	20c
3 large cans Cream	25c	Best Lard, per pound	10c
3 cans Oil Sardines	10c	New Sauer Kraut, 3 lbs.	10c
3 cans Lucky Boy Syrup	25c	Whole Rice, 4 lbs.	25c
New No. 3 Table Peaches, per can	15c	Cream Chocolate Drops, 2 lbs.	25c
New No. 3 California Plums, can	15c	Loose Macaroni, per lb.	5c
New No. 2 Pumpkin, per can	5c	Mustard Sardines, large can	5c
Spaghetti and Macaroni, lb. pkg., 2 for	15c	New Salt Herring, per dozen	20c
New Catsup, 2 large bottles	15c	New Mackerel, each	5c
New Catsup, small bottles, 3 for	10c	Cream Cheese, 2 lbs.	25c
German Dill Pickles, per dozen	15c	3 sacks Salt (4 lbs. each)	10c
New Sour Pickles (large), per doz.	12c	4 lbs. Washing Soda	5c
Salad Dressing (Alpha brand), bottle,	5c	3 lbs. Lump Starch	10c
2 large bars family Soap	15c	2 pkgs. new Mince Meat	15c
Gold, Brick Scourine, 2 for	5c	Flaked Fish, per pkg.	5c
Bon Ami, 2 cakes	15c	New loose Raisins, per lb.	10c
Arrl, the new polisher	5c	Magic Cleaner, large box	5c
Gold Dust Soap Powder, 3 pkgs.	10c	Ble Brooms, wire bound	25c
Grand-Ma Borax Powder, 6 pkgs.	25c	New Brazil Nuts, 2 lbs.	25c
Pie Peaches, large cans, 2 for	25c	New Pecans Nuts, 2 lbs.	25c
Korn Kinks, 6 pkgs.	25c	Soap Chips, 2 pkgs.	15c
Royal Patent Flour, per sack	$2.80	Best Sirloin Steak, lb.	10c
Gold Medal Flour, per sack	$2.95	Large Porterhouse Steak, lb.	10c
Fine Prunes, 2 pounds	15c	3 large Round Steaks for	25c
		5 Short Steaks for	15c
		Beef Shoulder, per lb.	7c

Fresh Pork Shoulder 9c per lb.

Pork Chops, rib, 2 lbs.	25c
All kinds Sausage, 2 lbs.	15c
Sirloin Roast, per lb.	10c
Tenderloin Roast, per lb.	7½c
Chuck Roast, per lb.	5c
Blade Roast, per lb.	7c
Prime Rib Roast, per lb.	8c
Leg of Lamb, per lb.	10c
Lamb Chops, per lb.	10c
Lamb Stew, per lb.	5c
2 slices Ham, choice	15c
California Hams, lb.	9c

SPECIAL NOTICE—Save our cash register checks; they are valuable. With each pound of Coffee at 25c, $5.00 in Stamps. With each pound of Tea at 50c, $10.00 in Stamps. Free Red, Eagle or Gold Stamps.

THIS IS THE POPULAR

No. 27 Rotary Two-Stitch WHITE Machine

Nothing equal to it on the market. Thousands of them in use and the demand increasing continually—can be changed from a lock to a chain stitch by simply slipping in the looper in place of the shuttle. We take old machines as part payment and give liberal terms on the balance. Stop in at any one of our three stores and let us show you what the machine will do.

J. C. GEITZ SEWING MACH. and FURNITURE CO

1315-19 North Market — 4706-8 Easton — 518 Franklin

WOMEN LIVED IN LUXURY AT CREDITORS' COST

MacCrackens Ran Up Bills of Nearly $10,000 in About Two Months.

WORE COSTLY GOWNS

Expensive Furniture, Millinery and Champagne Among Goods Obtained.

By Wire From the Washington Bureau of the Post-Dispatch.

WASHINGTON, Nov. 19.—The MacCracken family, a famous aggregation of swindlers which successfully operated in New York, Philadelphia and Newark during the past half-dozen years, living in luxurious style at other people's expense, may have been run to earth by the police of this city.

Mrs. Ruth MacCracken, two daughters and a son, created havoc among the merchants of Washington by running up bills aggregating between $7000 and $10,000 during a period of two months. The son was known as Wm. J. MacCracken, and the daughters as Annie, Jane and Ruth.

Mrs. MacCracken, announcing that she came from Berwick-on-theTweed, Scotland, and had never before lived in this country, took a house at 1225 Connecticut avenue in the fashionable section of the city, where she resided two months. Complaint was recently made to the police that Mrs. MacCracken and her family had bought on credit costly gowns, expensive furniture, millinery, cases of champagne, etc. The police say that when they visited her home the woman was missing. So were most of the goods.

Plunder Taken Away.

Neighbors say Mrs. MacCracken shipped much of the furniture and clothing within the past two weeks in large boxes and trunks. They add that wagons have been seen to back up in front of the house at all hours of the night.

A request was sent to the police of other cities to apprehend this family, and they were arrested in Baltimore. The authorities here were notified today that about $3000 worth of goods have been found and will be returned. This comprises millinery, wearing apparel and other articles.

The following is the list of merchants who have complained to the police that they were victimized by Mrs. MacCracken: Julius Garfinkle & Co., $350; M. Philipsborn & Co., $260; W. B. Moses & Sons, $985; Robert Pluym, $600; Saks Fur Co., $350; Ernestine A. Saum, $88; J. M. Stein & Co., $60; Barber & Ross, $180; B. Rich's Sons, $30; Mme. Guischard, $11.50; John H. Magruder and the Dramatic School of Art.

Furnished Her House.

Soon after Mrs. MacCracken took the house at 1225 Connecticut avenue, according to the police, she purchased from W. B. Moses & Sons about $1000 worth of furniture. Mrs. MacCracken then visited a department store and obtained, the authorities say, about $1500 worth of clothing. Her daughters, too, purchased several hats, ranging in price from $40 to $150 each.

Having furnished her home elaborately, Mrs. MacCracken turned her attention to real estate. She visited two of the largest firms in the city and advised them of her intention to invest in realty. She said she wanted to buy two farms, one for $10,000 and another for $15,000. The head of one of the firms was so favorably impressed with his prospective patron that he took her and her two daughters for an automobile ride, after which the party dined at a leading hotel.

From several grocery stores the woman obtained quantities of expensive articles. She also stocked her cellar with costly wines.

The Post-Dispatch is the only evening newspaper in St. Louis that receives or publishes news gathered by the Associated Press. In addition it receives the service of the United Press and maintains a leased wire to its New York Bureau. Its news-gathering organization is unsurpassed in the United States. No other St. Louis newspaper approaches it.

FORMER WIFE SUES FOR PART OF FAMILY ESTATE

Mrs. J. M. Kirk Wants Income on $500,000 to Support Her and Children.

(BY ASSOCIATED PRESS.)

CHICAGO, Nov. 19.—Mrs. Madeline G. Kirk of Pasadena, Cal., yesterday filed a bill in the Superior Court against her former husband, James M. Kirk, asking for an accounting of money received by him from his father's estate. The bill was filed immediately following information received by Mrs. Kirk that her husband had remarried on Oct. 10 last.

Mr. Kirk is a son of the late John B. Kirk of Evanston, who died Nov. 3, 1904, leaving an estate valued at $500,000. One-sixth of this estate was left in trust for James Kirk, the income to be paid to him for the support of himself and family as long as he should live, and after his death to be so disposed of as he should indicate by will.

A High-Grade Watch is Essential.

Buy one on our liberal credit terms. A small amount down, balance weekly or monthly. Loftis Bros. & Co., 2d floor, Carleton Bldg., 6th and Olive sts.

MARS HAS ITS FOREST PROBLEM

Massachusetts Woman Declares Planet's Trees Are Treated "Brutally."

Special to the Post-Dispatch.

AMHERST, Mass., Nov. 19.—That the inhabitants of Mars are "brutal" in their treatment of the planet's trees was asserted before the Woman's Club by Mrs. Mabel Loomis Todd, wife of Prof. Todd, the famous Martian authority.

The vandalism on Mars, she said, exceeded that of American lumbermen.

Now Our Wednesday Meat Sales Are Commanding Attention

Note Tomorrow's Offerings

Luyties

Pork Is Lower!

This can be said at Luyties Market, and probably at no other in the town.

Loin Pork Roast—worth 17c—the pound..... **14c**

Loin and Rib Pork Chops—worth 17c—the pound..... **15c**

Neck Pork Chops—worth 15c—the pound..... **12½c**

Fresh Pork Spareribs—worth 12½c—the pound..... **10c**

Fairdale Farm Sausage—worth 15c—the pound..... **12c**

Fancy Sugar-Cured Hams, strictly first-class quality and worth 15c—the pound..... **12½c**

Sixth and Franklin Ave.

Luyties Market

FOR PARTICULAR WOMEN

The woman who is particular selects her shoes for street wear just as carefully as the shoes for her daintiest evening gown.

Here is an exceedingly smart and attractive street boot, made with the pointed toe, perforated short vamp, and new Cuban heel—so distinctly in vogue this season.

This Fall's Regals for Women—36 different patterns—contain every bit of the fine materials and workmanship which have placed Regal reputation at the pinnacle.

1/4 Sizes

One of 36 New Fall Styles, Made in All Leathers.

$3.50 and $4.00 Custom Specials, $5.00

Send for New Style Book — Mail Orders Promptly Filled.

REGAL SHOES FOR WOMEN

ST. LOUIS STORE, 818 Olive St. (*New Location*)

Greatest Nerve and Blood Tonic

No. 2. **M. I. S. T.** No. 2.

. have given personal inspection to the working of M. I. S. T. on the human system, and must say that it entirely meets with my professional sanction.

B. H. Loomis, Late Administrator of Anatomy, Philadelphia Medical College.

We Guarantee M. I. S. T. No. 2 Will Cure or We Will Refund Your Money

RHEUMATISM, no matter how long standing. Any case of inflammation of the Bladder, no matter if the patients have been for years forced to use a catheter. BLOOD POISON IN ANY STAGE. ANY CASE OF DIABETES.

In addition to the above M. I. S. T. No. 2 has cured many cases of Paralysis, Locomotor Ataxia, Spinal Trouble and apparently incurable diseases of the nerves and has removed from the system cancer and cancerous growths.

M. I. S. T. has been on the market for over 20 years, and has cured thousands of sufferers. It is prescribed by leading physicians all over the country. It is pleasant to take and absolutely safe. It never increases or diminishes the action of the heart. If you are suffering from any chronic disease you are urged to write to us, no matter how many doctors or kinds of medicines you have tried without relief. WE GUARANTEE TO CURE YOU or refund your money. That you may judge of the value of this Great Remedy for yourself, we will send you one week's treatment by mail FREE, only asking that when cured yourself you will recommend it to others. Write confidentially to our medical department, giving symptoms. $1 per box, or six boxes for $5.

FREE

Address M. I. S. T. Co., Toledo, O.

For sale by JOHNSON BROS., Broadway and Franklin.

THE BEST CHRISTMAS GIFT OF ALL

THE "KESSLER" PIANO

A Piano of the highest standard that is within the reach of every man at the low price and easy terms we name.

THE SWEET TONE

of the Kessler is its most important characteristic. Add to this its accurate responsiveness, its perfect expression and high musical worth, and you have the most thoroughly satisfactory piano in America at the price. It's a high-grade standard $300 Piano, which we offer at

$225

On easy terms of only

$1.75 a Week

NO INTEREST ever charged

We also show a complete line of the celebrated Krell, Lindemann, F. L. Raymond, Royal, Weaver, Picard, Styner and other High-Grade Pianos at lower prices than the same quality can be had anywhere else in America.

Piano Dept., Fourth Floor.

MAY STERN & CO.

THE COMPLETE HOMEFURNISHERS TWELFTH AND OLIVE STREETS

Great Values in Used Pianos On Sale This Week.

WE WANT TO TALK TO MEN

If you are ailing, no matter what the cause, it is our duty as physicians to demand you to come to us at once. We do this believing we can advise you as to the best means to get your health back. We trust you will appreciate it by calling today. A friendly chat is always FREE and our fees are always reasonable and can be paid in any way to suit your circumstances, so do not put it off another day

We Are a Friend to the Poor As Well As the Rich

We have the largest practice in St. Louis, because we always cure every case and use no false means to gain patronage.

We are particularly anxious to meet and explain our methods and why we can cure, to those who have lost all hope.

KNOTTED VEINS — No matter of how long standing, cured by absorption in 5 Days. No cutting, pain or loss of time.

NERVOUSNESS — No matter what stage, is readily cured by our method every time in 30 to 90 Days. Improvement is seen from the very start.

BLOOD POISON — In any stage cured without any bad effects being left in the system in 90 Days. We remove every symptom within 30 days.

TISSUE WASTE — Is stopped very quickly in all cases. 30 Days. This condition unfits any man for business.

OUR FEES FOR SERVICES:

Knotted Veins from	$10 to $25	Hydrocystic Operations	$10 to $50
Obstructions from	$ 5 to $15	Blood Poison from	$10 to $30
Nervousness from	$ 5 to $20	Falling Hair from	$ 5 to $10
Tissue Waste from	$10 to $15	Pimples from	$7.50 to $15
		Eczema from	$10 to $20

Any man who wants to be cured, now that we have offered our services at such LOW PRICES, has no excuse for suffering another day. We don't care who has failed, if you will come to us we will CURE you of any of the above named ailments or not charge you one penny for our services. Don't give up before seeing us.

Call and see us if possible. Write for question list if you cannot call.

DR. MEYERS & CO.

N. W. COR. BROADWAY AND MARKET ST., ST. LOUIS, MO.

MEDICINES FROM $1.50 TO $6.50 A COURSE.

Daily: 8:30 to 8 P. M. Sundays: 9 to 12 Noon.

SEPARATE PARLORS FOR PRIVACY.

DR. KING CURES MEN

PINE AND SIXTH STS. (Opp. Globe-Dem.)

Entrance, 522 Pine, St. Louis, Mo.

MY BEST REFERENCE IS, NOT A DOLLAR NEED BE PAID UNTIL CURED.

I Cure Blood and Skin Diseases Without Mercury, Never to Return
I Cure Nervous Debility of Men; No Stimulants, but Permanent
I Cure Varicose and Knotted Veins, Without Operation or Pain
I Cure Kidney & Bladder Complaints & Kindred Afflictions of Men

I cure with the same guarantee of success all Chronic Diseases of Men, such as Kidney and Bladder Troubles, Rupture, Ulcers and Skin Diseases, Eczema, Rheumatism, Enlarged Glands, Catarrhal Affections, Piles and Fistula, Nervous and Kindred Diseases of Men.

WRITE—Cases not too complicated treated at home if you can not call, write for information regarding Home Treatment. Office hours: 9 a. m. to 8 p. m.; Sundays, 9 a. m. to 3 p. m. only.

Remember, consultation, examination and advice FREE. Investigation invited as to Dr. King's methods. Dr. King will accept your case on his proposition—

NOT A DOLLAR NEED BE PAID UNTIL CURED.

DRS. MILLER AND FAYN

CURE MEN AND WOMEN

UNDER GUARANTEE.

You can pay when cured—CATARRH CURED.

50c—a Treatment (medicine free)—50c

We cure Blood and Skin Diseases, Ulcers, Sore Throat, Kidney, Bladder Troubles, Piles and Rupture cured without operation, Rheumatism, Stomach Trouble, all Nervous Diseases of Men and Women. Hours 8 to 8, Sundays 8 to 12. If you cannot call, write.

1230 OLIVE ST., Opposite Hotel Rozier, ST. LOUIS, MO.

YES—you can get another servant through a want ad—and—let us always hope—a better one than the last. Post-Dispatch Wants. Any day will do for you, but day's best of all. Your druggist our agent.

A CUSTOMER IN THE STORE IS WORTH...

A CROWD IN THE STREET

To Get THE CUSTOMER INTO THE STORE

Advertise In Post-Dispatch Wants

The Best Business Builder for the SMALL MERCHANT.

BLOOD POISON

FOR MORE THAN TWENTY YEARS

We have made the cure of blood poison a specialty. Primary, Secondary or Tertiary Blood Poison permanently cured. You can be treated at home under same guaranty. Capital $500,000. We solicit the most obstinate cases. If you have exhausted the old methods of treatment, and still have aches and pains, Mucous Patches in Mouth, Sore Throat, Pimples, Copper-Colored Spots, Ulcers on any part of the body, Hair or Eyebrows falling out; write for proofs of cures. 100-page Book free.

COOK REMEDY CO.

1537 Masonic Temple, Chicago, U. S. A.

Every Woman is interested and should know about the wonderful Marvel Whirling Spray Douche

ASK YOUR DRUGGIST FOR IT—If he cannot supply the MARVEL, accept no other, but send stamp for illustrated book—sealed. It gives full particulars and directions invaluable. MARVEL CO., For sale by Franklin, and Wash. av., Br...

Dr.S... 816 ...

DEATHS.

APPLEGATE—Entered into rest, suddenly, on Monday, Nov. 18, 1907, Oliver H. P. Applegate, aged 67 years.
Due notice of funeral will be given.
Cincinnati (O.) papers please copy.

BOMAN—Departed this life suddenly on Sunday, Nov. 18, 1907, at 12:30 a. m., Joseph Francis Boman, aged 23 years, beloved son of William and the late Mary Boman and dear brother of William T. Boman, C. P. of the Order of Passionist Fathers, Sister Mary Sulesea of the Loretto Society and August P., Adolph A., Philomena M. and Edward F. Boman.
Funeral from 4578 Olive street to New Cathedral Chapel on Wednesday, at 9 a. m. (3c)

BOOTH—Entered into rest Nov. 18, Mary Latey Booth.
Body will be taken to Omaha, Neb. No services.

ERDIN—On Sunday, Nov. 17, 1907, at 3 p. m., George Erdin, beloved husband of Annie Erdin (nee Meerholz) and son of the late Herman and Lizzie Erdin (nee Loos), and brother of Louis (deceased), Charles, Hattie, Birdie, Cassmire, Annie and Margaret, and our dear uncle and brother-in-law.
Funeral Wednesday, Nov. 20, at 1:30 p. m., from residence, 1800 North Jefferson avenue, to St. Bridget's Church, thence to SS. Peter and Paul Cemetery. Friends invited to attend.

GIBSON—Luella Warner Gibson, wife of W. Judson Gibson, on Nov. 18, 1907.
Interment at New Haven, Conn.

GOEDECKE—On Sunday, Nov. 17, at 8:15 p. m., Dorothea Goedecke, beloved mother of Louisa Hilf (nee Goedecke), Henry, William and Julius Goedecke, and our dear grandmother and great-grandmother, aged 80 years.
The funeral takes place on Wednesday, Nov. 20, at 1:30 p. m., from residence of her daughter, Mrs. Louisa Hilf, 1801 North Eighteenth street, to Bellefontaine Cemetery. Relatives and friends invited to attend. (2c)

HIPPENMEYER—Entered into rest, suddenly, on Monday, Nov. 18, 1907, at 6:56 p. m., Sallie B. Hippenmeyer (nee Toombs), dearly beloved wife of Fred Hippenmeyer and mother of Harry and Edna Hippenmeyer, at the age of 38 years 7 months and 7 days.
Funeral will take place from family residence, 2628 Thom st. street, Thursday, Nov. 21, at 2 p. m. Relatives and friends invited to attend. Deceased was a member of Eva Lodge, No. 511, Knights and Ladies of Honor.

HOHENGARTEN—On Sunday, Nov. 17, 1907, at noon, Mrs. Carolina Hohengarten (nee Johanningmeier), beloved wife of Casper Hohengarten, and mother of F. Henry, Mrs. Niekamp (nee Hohengarten), Ernest H., AugustP., Mrs. Warner (nee Hohengarten), John H. and Carolina Hohengarten.
Funeral Wednesday, Nov. 20, at 1 p. m., from family residence, 3811 North Twenty-third street, to Evangelical Lutheran Zion's Church, Twenty-first and Benton streets, thence to New Bethlehem Cemetery. Relatives and friends invited to attend.

KENELLY—Entered into rest on Monday, Nov. 18, at 3 p. m., Thomas Kenelly, beloved son of Timothy and the late Letta Kenelly, and dear brother of Mrs. C. L. Hinton, Henry, James and George Kenelly, aged 33 years.
Funeral from residence of his sister, Mrs. C. L. Hinton, 5755 North Market street, on Wednesday, Nov. 20, at 2 p. m., to Wesleyan Cemetery.

KIMBALL—At 4:40 a. m., on Tuesday, Nov. 19, 1907, Francisca Kimball (nee Lopez), wife of Benjamin Kimball.
Funeral strictly private, from 4305 Delmar boulevard.

KIRBY—Next Friday morning, Nov. 22, 1907, at 8 o'clock, there will be a solemn high mass of requiem for the repose of the soul of James J. Kirby at St. John's Church, Sixteenth and Chestnut streets.

KOEPPE—Entered into rest, on Sunday, Nov. 17, 1907, at 11:15 a. m., Arthur Koeppe, beloved stepfather of Mrs. William Krahling, aged 63 years.
Funeral on Wednesday, Nov. 20, at 2 p. m., from parlors of Hauck & Schmitt, 3114 South Grand avenue, to Missouri Crematory.
El Paso (Tex.) and Philadelphia (Pa.) papers please copy.

KRALLMANN—Entered into rest on Sunday, Nov. 17, 1907, at 5:10 a. m., Anna M. Krallmann (nee Menke), widow of Jobst H. Krallmann, and mother of Anna Vollmer (nee Krallmann), Emma Hemmingmann (nee Krallmann); mother-in-law of Henry Vollmer and William Hemminghaus, and our dear grandmother and great-grandmother, after a short illness, at the age of 85 years 10 months and 15 days.
Funeral Wednesday, at 1:30 p. m., from residence, 1417 Destrehan street, to Evangelical Lutheran Bethlehem Church, thence to New Bethlehem Cemetery. Relatives and friends invited to attend.

MUNSBERG—Entered into rest on Monday, Nov. 18, 1907, at 7 a. m., William Munsberg, dearly beloved husband of Friederuka Munsberg (nee Niehaus, and dear father of Emma Viehmann (nee Munsberg) and Edna Munsberg, and dear father-in-law of Albert Viehmann and dear grandfather of Albert Viehmann Jr., after a short illness, aged 54 years.
Funeral from family residence, 1917 Benton street, Wednesday, Nov. 20, at 1:30 p. m. Relatives and friends invited to attend. Deceased was a member of Jefferson Lodge, No. 14, A. O. U. W.; North St. Louis Military Verein; Oak Leaf Lodge, No. 2400, K. and L. of H. (c)

MUNTZEL—Entered into rest after lingering illness, on Sunday, Nov. 17, 1907, at 2:30 p. m., Emma Muntzel (nee Manewal), dearly beloved wife of Henry C. Muntzel, and our dear mother and daughter of Charles and Laura Manewal, age 39 years.
Funeral Wednesday at 2 p. m. from residence, 1636 Ohio avenue. Relatives and friends are invited.
Buckland and Boonville, Mo., papers, please copy. (2c)

MURPHY—On Monday, Nov. 18, 1907, at 10 a. m., Bridget Murphy (nee Carmody), beloved wife of William Murphy and mother of the late William Murphy.
The funeral will take place from the family residence, 4442 Garfield avenue, on Wednesday, Nov. 20, at 8:30 a. m., to the Visitation Church, thence to Calvary Cemetery. Friends invited to attend. (c)

WORMAN—...ered into rest on ...esday ..., at 4:15 o'clock m... ...orman, beloved ...an (nee Emo) ...man. ... from the ... Twentieth ..., at 2 ... Church. ...

ROOMS FOR RENT—CITY.

LOCUST, 2008—Large front room, furnished for housekeeping; heat, light, hot bath; $3 per week.

LOCUST, 2822—Newly furnished room; furnace heat, bath, gas; $2.50 up; basement room.

LOCUST, 3042—Elegantly furnished, clean, warm rooms; baths, fine location; nice home; $1.50 weekly. (3)

LOCUST, 2827—Pleasant front room and other connecting rooms, furnished or unfurnished. Inquire at 2827 Locust st. (5)

LOUISIANA, 1533—Nicely furnished rooms. (2)

LUCAS, 418—Nice rooms, 15 to 25 cents daily; $1 to $1.50 weekly; baths free. (6)

LUCAS, 2812—Furnished front room, convenient for one or more persons. (4)

MCCAS, 3206—Two connecting rooms, nicely furnished, housekeeping; gas stove; light, bath, furnace heat. (4)

LUCAS, 3211—Back parlor and kitchen, for lady; $2; rooms for four gentlemen; cheap.

McPHERSON, 4061—Furnished or unfurnished, very light, large rooms, private home; every conv.; furnace. (4)

McPHERSON, 4428—Nicely furnished room; use of kitchen; private family; parlor; phone.

McPHERSON, 4045A—Second-floor room, newly furnished; steam heat, bath, electric gas light.

MADISON, 1103—Nicely furnished hall room, bath and gas.

MADISON, 2205—4 rooms, water, front and rear entrances; $10. Frank W. Sedgwick, 820 Chestnut st. (8c)

MANCHESTER, 3431—Rooms for light housekeeping; reasonable.

MISSISSIPPI, 1203—Furnished rooms, for housekeeping; all conveniences.

MORGAN, 5079—Neatly furnished front room, suitable for 1 or 2 gentlemen.

MORGAN, 2013—Single or connecting rooms, $2 to $4 weekly; phone Central 6044R.

MORGAN, 2838—Nicely furnished room for housekeeping; hot and cold water; $1.50.

MORGAN, 3102—Two front rooms, for light housekeeping; one hall room, gas and bath.

MORGAN, 3107—Furnished front; other rooms; housekeeping privileges; heat, hot bath; reasonable.

MORGAN, 3351—Nicely furnished sunny parlor for one or two gentlemen; heat, gas, porcelain bath; private family; homelike; $5 week.

NEWSTEAD, 1414 N.—Two neatly furnished rooms, single or en suite; conveniences; home of mother and daughter.

NORTH MARKET, 2931—Three large, dry basement rooms; $6 per month.

NORTH MARKET, 3626—Two connecting rooms, furnished for light housekeeping; gas and bath.

O'FALLON, 503—Newly papered, furnished or unfurnished rooms, with or without housekeeping.

OHIO, 1705—Nicely furnished, connecting front rooms for light housekeeping; bath, gas, washing. (3)

OLIVE, 3225—One hall room; hot bath.

OLIVE, 3907—2 unfurnished front rooms, 2d floor. Call after 6 p. m.

OLIVE, 3429—Two connecting rooms, neatly furnished for light housekeeping. (3)

OLIVE, 3507—Room for housekeeping; steam heat, fuel gas; two connecting rooms.

OLIVE, 1151—Two outside rooms for light housekeeping; all at store.

OLIVE, 3754—Second-floor front, also back room, every convenience; private family.

OLIVE, 1601—Two neatly furnished rooms for light housekeeping; also other kinds. (4)

OLIVE, 2205—Basement room for man, to do light housekeeping; $1.50 week.

OLIVE, 2041—Nicely furnished rooms for gents or housekeeping; hot bath; phone.

OLIVE, 1520—Nicely furnished rooms, for light housekeeping and rooms $4.25 up. (4)

OLIVE, 3672A—One large front room, furnished for couple or two gentlemen. (62)

OLIVE, 3312A—Nicely furnished rooms for housekeeping, hot bath. (4)

OLIVE, 2040—Furnished rooms for gents or housekeeping; hot bath, gas.

OLIVE, 1816—Housekeeping rooms, single or connecting; all conveniences; reas. (3)

OLIVE, 3214—Large front rooms, furnished for housekeeping; all conveniences; hall rooms, $1.50. (5)

OLIVE, 4010—One large room for couple or ladies employed; private family; lower flat; all conveniences.

OLIVE, 4200 (entrance on Whittier)—Furnished room, for gentlemen; electric light, steam heat and bath. (8)

OLIVE, 3938—Newly furnished front and other rooms, with privilege of housekeeping.

OLIVE, 4233—Newly furnished front rooms; southern exposure, plenty heat, hot water; cleanliness guaranteed. (58)

OLIVE, 3229—Nicely furnished room; gas; all conveniences; call and see today; price $2.

OLIVE, 3506—Two connecting rooms for light housekeeping; steam heated; gas range.

OLIVE, 2021—Neatly furnished front rooms for light housekeeping, with cook stove, hot bath; all conveniences; $1.50 up.

OLIVE, 3744—Two steam-heated connecting furnished or unfurnished rooms; piano; en suite.

OLIVE, 3687—Large and single furnished rooms, in well-heated flat; no children; conveniences.

OLIVE, 4043—Nicely furnished 2d-floor room; southern exposure; reasonable; young man preferred. (6)

OLIVE, 2825—Warm, comfortable 3d-floor room; hot bath; only $1.50 week; other rooms.

OLIVE, 3531A—Well-furnished single room, bath, gas, heat; phone Lindell 3896; terms reasonable.

OLIVE, 4238—Two splendidly furnished rooms, separate or together; electric lights, hot bath, telephone; reasonable. (67)

PAGE BL., 4117—Large, sunny front room, use of piano; reasonable. (3)

PAGE BL., 3627—Large 2d-story front room, for two or three gentlemen. (58)

PAGE BL., 4005—Nicely furnished 3d-floor rooms, well heated, housekeeping, for ladies employed.

PAGE BL., 4515A—Furnished new, for one or two gentlemen; conveniences; private family. Delmar 3426J.

PAGE BL., 4716—Nearly furnished front room, with all conveniences; Page cars pass the house.

PAPIN 1824—2 furnished rooms for housekeeping, front or rear; bath and gas; with in half block of car line; private family; cheap. (4)

PARK, 917—Two connecting furnished front rooms, bath; light housekeeping.

PENDLETON, 1709—Furnished rooms for housekeeping, $2 per week; hall room, $1; conveniences; private.

PINE, 2732—Rooms for light housekeeping; no objection to children; furnace heat. (3)

PINE, 1007—Furnished rooms for light housekeeping or gents; also front room.

PINE, 2040—Furnished rooms to let reasonable. (4)

PINE, 3331—Two unfurnished parlors, first floor, southern exposure; hot bath, etc.

PINE, 3526—Furnished rooms and room for housekeeping; furnace heat, gas.

PINE, 2945—One nicely furnished room; bath, gas and phone. (4)

PINE, 2908—Two or four large, light, unfurnished rooms, 2d floor.

PINE, 3270—Two unfurnished front rooms for housekeeping; furnace heat, gas.

PINE, 2945—One nicely furnished room; bath, gas and phone. (4)

PINE, 2908—Two or four large, light, unfurnished rooms, 2d floor.

PINE, 3270—Two unfurnished front rooms for housekeeping; furnace heat, gas.

PINE, 3004—Large, well-furnished front room; phones, electric light, furnace, hot bath. (6)

PINE, 2340—Neatly furnished rooms, all conveniences; parlors, bath, Bell phone Belmont 2119. (3)

PINE, 2215—Two connected furnished rooms; also one unfurnished room on 3d floor. (2)

PINE, 2910—Neatly furnished front room; housekeeping if desired; also back room; reasonable.

PINE, 3223—Nicely furnished front room; gas, hot bath, furnace heat; housekeeping permitted.

PINE, 3706—Two or three completely furnished rooms for housekeeping; furnace heat.

PRESTON PL., 1742—Connecting rooms; housekeeping; furnace; private family; $4 week; near Lafayette Park.

RAYMOND, 5164—Two up-to-date rooms for men; phone Bell Forest 8154. (65)

ROOMS—Two large, light unfurnished rooms. Inquire 4030 Delmar bl.

ROOM—Furnished room; near Fountain and Euclid; $2 week. Inquire 1117 N. Euclid.

ROOM—Newly furnished, with heat, gas and bath, for gentleman or lady employed. Apply 5673 Delmar bl.

ROOM—Widow has handsomely furnished room, to gentlemen or couple; all conveniences; quiet, central location; Olive cars; Kinloch phone, Central 3717. (66)

ROOM—Nicely furnished front or back hall room; furnace, home comforts; reasonable. Ad. R 87, Post-Dispatch. (8c)

ROOM—Cosily furnished, light, heat, $2.50 week; modern; fronts King's highway; phone Forest 8220.

ROOM—One nicely furnished room in family of three; heat, electric lights, all conveniences; 4000 block Page; kitchen privileges if desired. Ad. N 98, P.-D.

ROOM—To one or two young men, nicely furnished room, in private home; furnace, bath, gas and telephone service. Call Delmar 3728R. (3)

RUTGER, 810—Nicely furnished front room, with kitchen, for light housekeeping.

RUTGER, 608—3 furnished rooms for light housekeeping, $4 weekly. (3)

SARAH, 716 N.—Nicely furnished room for light housekeeping; furnace.

SHERIDAN, 3146—Three nicely furnished rooms, single or housekeeping; gas, bath; steam heat. (4)

ROOMS FOR RENT—CITY.

SEVENTH, 2870 S.—Three furnished rooms, for light housekeeping.

SHERIDAN, 2805—Nicely furnished room for gentlemen or housekeeping; convs.

TENTH, 1723 N.—Furnished rooms, light housekeeping, $1.75; also for gentlemen. (2)

ST. ANGE, 1515—Neatly furnished room, $1.50; also hall room, 75c.

SIXTEENTH, 1431 N.—Two connecting furnished housekeeping rooms; cook stove, etc.; $3 week, to couple. (3)

TENTH, 1115 S.—Newly furnished rooms for housekeeping; laundry, bath, phone.

TEXAS, 1625—Two nicely furnished or unfurnished light housekeeping rooms; private family.

THEODOSIA, 5918—Furnished large 2d-story front room for 2 or 3 persons; modern conveniences. (2)

THERESA, 20 S.—Two unfurnished front rooms; large, light rooms; every convenience; reasonable.

THERESA, 18 S.—Two nicely furnished rooms for housekeeping; gas range, bath, water in room; rent reasonable to parties with no children; 4 doors from Laclede car line.

THIRTEENTH, 1106 S.—Two rooms, furnished for light housekeeping; call after 6 p. m.

THOMAS, 3069—Three or four rooms; bath; furnished or unfurnished; 2d floor; all conveniences.

TWENTY-THIRD, 718 N.—Two furnished rooms, complete, first floor, front, $14 per month.

VERNON, 5011A—Beautiful front south room; nicely furnished; modern; private family; reasonable. (5)

WALNUT, 2318—Second-floor front room, suitable for housekeeping; conveniences; no objection to children; near school.

WASH, 1868—Furnished rooms, with or without light housekeeping.

WASH, 1611—Nicely furnished rooms, gentlemen or light housekeeping, $1.50 week up.

WASH, 2340—Two connecting rooms for housekeeping, $2.75 per week, suitable for a family.

WASH, 1711—Furnished rooms for housekeeping; cook stove, laundry, phone call-heated.

WASHINGTON, 3211—Nicely furnished rooms for light housekeeping.

WASHINGTON BL., 4737A—Nicely furnished room; private family; all conv.

WASHINGTON, 1414—Furnished rooms, $1 up; light housekeeping rooms, cheap. (8)

WASHINGTON, 2902—Splendid second-story front, $3; furnace heat; private family; for people employed. (2)

WASHINGTON, 3119—Nicely furnished rooms; bath, piano, furnace heat; two light housekeeping rooms; reasonable.

WASHINGTON, 3119—Large, light room; running water; well heated; suitable for 3; $3.50 weekly.

WASHINGTON, 2826—Nicely furnished double parlors; suitable for 3 or 4 gentlemen; all conveniences.

WASHINGTON, 3216—Second-story front, furnished; quiet home; hot bath, furnace heat. Central 9795L.

WASHINGTON, 2639—Nicely furnished front room for housekeeping; other rooms; good heat and bath.

WASHINGTON, 3114—Neatly furnished rooms with furnace heat and hot and cold water; gas; reasonable.

WASHINGTON, 2909 — Housekeeping rooms, gas range, hot bath, telephone, furnace heat; price reasonable.

WASHINGTON, 1601—Two large connecting rooms, second floor, $3; nice front rooms, with cook stoves, $2.50; light housekeeping.

WEST BELLE PL., 4457—Nicely furnished room, with heat, for one or two people. (4)

WEST BELLE PL., 4409—Two connecting rooms, furnished or unfurnished; gas, bath; furnace heat; $7 a month.

WEST BELLE PL., 4413—Large, newly furnished room for two gentlemen or ladies employed; reasonable. (5)

WEST BELLE PL., 4324—Alcove and corner rooms; gentlemen or housekeeping; furnace heat, bath. (4)

WEST BELLE PL., 4482—One small, one large nicely furnished room, gas and furnace heat, also home comforts; reasonable. (7)

WESTMINSTER PL., 4259—Second-story front; all conveniences; steam heat; private family.

WHITTIER, 1025—Two large bright rooms, nicely furnished, complete for housekeeping; gas range, furnace.

WINDSOR PL., 3964—Rooms, single or en suite; complete for housekeeping; gas, bath. (4)

FOR COLORED.

FINNEY, 3909—Four rooms, with bath, to responsible tenants. Apply on premises.

FRANCIS, 1439A—Furnished room for two men; colored.

FRANKLIN, 2623 (2d floor front)—Rooms for colored people. (5)

GRATIOT, 1717—Three rooms; newly decorated; rent $14; phone Delmar 1387. (c)

GRATIOT, 1554—Colored; three nice rooms, second floor; two on third. See owner. (4)

LA WTON, 2936—Neatly furnished rooms.

LAWTON, 2928—Neatly furnished rooms, for colored people.

LAWTON, 3301—Two rooms and bath, $9; for colored.

LUCAS, 2734—Gentlemen only; two front rooms, heat, gas, baths; phone Belmont 2160. (4)

MORGAN, 2809—Front room, nicely furnished, for man and wife or gentlemen. (2)

MORGAN, 2806—Neatly furnished rooms for nice couple or two men; from $1.50 to $3.

MORGAN, 2825—White family has two warm, dry basement rooms to rent to colored family.

OLIVE, 2913-17—4 and 6 rooms, for colored; phone Belmont 2069. (6)

PINE, 2611—Second-story front and back room.

RANDOLPH, 2632—Nicely furnished front room.

ROOM—Basement room, heated and partly furnished, to colored woman or couple without children. Call 908 Aubert.

FINE, 2340—Neatly furnished rooms; all conv.; parlor, bath; Bell phone Belmont 2119. (3)

ST. FERDINAND, 4415—Three empty rooms to colored; wet heads and gas; 1st floor. (7)

THERESA, 1208 S.—Front room, unfurnished; all conveniences.

THIRD, 1244 S.—Two rooms, for colored.

TWENTY-FIRST, 1018 N.—Neatly furnished front and back rooms; gas, bath and kitchen.

TWENTY-SECOND, 830 S.—Three nice, large rooms, good condition, open, $9. (58)

WALNUT, 2218—Neatly furnished rooms for colored people.

WASHINGTON, 2238—2d-floor furnished room for man and wife.

ROOMS WITH BOARD—CITY.

ADAMS, 2367—Room and board, for lady; reasonable; private family.

ARLINGTON, 2507—Wanted one or two children to board; mother's care; terms reasonable. (2)

BAYARD, 771—Nicely furnished rooms, with board; Bell phone Forest 7711.

BOARD—Room and board in home of young couple, 4000 west; phone Delmar 3770J.

BOARD—Rooms and board, young couple or two young men, private family; all conveniences. Ad. Y 121, Post-Dispatch.

BOARD AND ROOMS—In heart of West End, large, friendly home, with best accommodations for a few couples at $40, $45 and $50 per month; best refs. Ad. P 155, Post-Dispatch. (2)

CAEANNE 3611—Large, bright south rooms, excellent table, etc.; couples; Forest 2083.

CASS, 3050—Neatly decorated 2d-story front room, with or without board, hot bath, telephone, furnace heat. (4)

CHOUTEAU, 4334—Furnished room, with board, for two gentlemen.

CHOUTEAU, 4378—Furnished room, with board, all conveniences; very reasonable.

COOK, 4608—Fine rooms; good board; hot water, gas, bath; reasonable.

COOK, 4531—Elegant rooms, newly furnished; heat of table; reasonable; home conv. (62)

COOK, 4512—Room and board in private family. Delmar 2714R.

COOK, 4513—Neatly furnished room, with or without board; gentlemen or couple employed.

COOK, 3934—Jewish lady has nicely furnished rooms, convenient; home comforts; board optional; reasonable.

COOK, 4638—Room, with board, for lady with roommate; clean, light, good board; separate beds; price $3.50.

COOK, 3812—Large 2d-story room, with good board; reasonable; modern conveniences; private.

COOK, 4516—Neatly furnished second-floor front room; modern conveniences; good board; Bell phone.

COOK, 4540—Rooms and board in private family; furnace heat; modern conveniences; Delmar 3750R.

COOK, 4508—Second-story front, with board, couple or gentlemen, $45; private family.

DELMAR Bl., 4353—Southern-exposed rooms; good table; conveniences; congenial references. (2)

DELMAR BL., 4270—Desirable 3d-floor front room; also best table board; home cooking; phone. (2)

DELMAR BL., 3890—Newly furnished front room, with board; all conv.; private; gentlemen.

DELMAR BL., 3882—Large, light room, 2 or 3 gentlemen or ladies employed; good board; reasonable. (4)

DELMAR BL., 4353—Splendidly furnished large, southern exposed front room; table absolutely the best; the most desirable block on Delmar; Olive cars; refs. (5)

ROOMS WITH BOARD—CITY.

DELMAR BL., 3845—Front room with board for two or three gentlemen; all convs. (3)

DELMAR BL., 4215—Beautifully furnished front room, board optional, home private family.

DELMAR BL., 4111—Pleasant rooms; good board; modern conveniences; 3 car lines; phone Lindell 94.

DELMAR BL., 3942—Third-story front room with board, for two or three gentlemen; reasonable. (2)

DELMAR BL., 5225—Elegant furnished front room; very warm; plenty to eat; phone Forest 1154. (2)

DELMAR BL., 5185—Beautiful suites of rooms, with hot bath, phone and first-class table; all comforts of good home; in best location and car service; terms reasonable. (2)

DICKSON, 2910—Comfortably furnished room; board; gas, hot bath, couple or gentlemen; private family; reasonable. (3)

DILLON, 1119—2 ladies or gentlemen can find excellent board and room at very reasonable rates. (2)

EADS, 2932—Large, comfortable front room, also small room; home cooking; reas.

FOREST PARK BL., 3942—Two large front rooms, with arch between, for four gentlemen, with or without board; mechanics preferred; furnace heat; good transportation to all parts of city; reas. rates. (4)

GARRISON, 717 N.—Good room and board, everything first-class; furnace heat, home cooking; hot bath, pleasant surroundings; reasonable.

GARRISON, 609 N.—Single room, $5 week; one room for two gentlemen, $5 each; good German cooking; furnace heat, gas, phone; first-class. (58)

GRAND, 1508 N.—Nicely furnished room, also hall room, with or without board; private.

GRAND, 2539 N.—Well-furnished room, in private family; bath, phone, board optional.

GRAND, 4032 N.—Nicely furnished front room for two ladies, gentlemen or couple; good board; $4 week. (6)

JULIAN, 5882—Nicely furnished front room, with good board; hot-water heat and all conv. Phone Forest 781.

KENSINGTON, 5018—Pleasant room, large closet; want couple or gentlemen; desiring conveniences and privileges; intelligent, private family and home board. (2)

LACLEDE, 3432—Rooms with board, $3.50 to $4.50 per week. (2)

LACLEDE, 3325—Gentlemen boarders; home comforts; Kinloch phone; private family; terms very reasonable. (58)

LACLEDE, 3137—Second-story front room; southern exposure; suitable for two; home cooking.

LACLEDE, 4109A—Nicely furnished room, with board, in private family, suitable for one or two ladies employed; steam heat, hot water, bath, every convenience, home comforts, $4.

LAFAYETTE, 2318—Elegant, large room, with first-class board; steam heat and all modern conveniences; near park; Fourth st. cars pass door. (3)

LAFAYETTE, 2002—Nicely furnished 2d-story front and other rooms; first-class board; Lafayette Park; reasonable; Sidney 880.

LAWTON, 3404—Nicely furnished rooms and board; furnace heat, gas, hot bath.

LEMP AVENUE, 1012—Nicely furnished rooms; private family; with or without board. (2)

LINDELL BL., 3912—Beautiful double and single rooms, modern conveniences, with or without board. (1)

LINDELL BL., 3942—Second-story front and single room, with board; phone Delmar 2807J. (6)

LOCUST, 3050—Furnished rooms, with board, $4 weekly; furnace heat, hot bath.

LOCUST, 3145—Third floor front room; superior board; reasonable; 2 or 3 gents. (2)

LOCUST, 2827—Pleasant rooms; hot bath, free phone; good board; home cooking; all conveniences; reasonable.

LOCUST, 2811—Fine rooms, steam heat; beautiful parlors; good meals; splendid service. (10)

LUCAS, 3521—Nice, steam-heated well-kept rooms; good board. (2)

LUCAS, 3205—Two connecting rooms for 4 gentlemen or couple, with board, $4 week each; also hall room; phone.

McPHERSON, 4442—Well furnished room, with board, for two; private family; all modern conveniences. (2)

MAPLE, 5070—Bright, comfortable 2d-story room; table excellent; very reasonable. (62)

MAPLE, 5058—Well-furnished rooms, warm, all conveniences and good board; reasonable; Forest 2094.

MISSISSIPPI, 1221—Neatly furnished, large room; board; furnace; telephone; conv.; near Lafayette Park. (2)

MINERVA, 5064—Room, with or without board; private family.

MISSOURI, 1615—Second-story front, with board; gentlemen preferred. (4)

MORGAN, 4620—Nice rooms, with excellent board; private family; Forest 2307. (3)

MORGAN, 3076—Pleasant room with breakfast; gentlemen or couple employed; private family; all conveniences. (3)

MORGAN, 3014—Nicely furnished room, with board, convenient to cars; steam heat; Bell phone.

MORGAN, 3400—First-class room and board; steam heat; plenty hot water; Bell phone. (2)

MORGAN, 4483—Large second-story room, with alcove, two closets; first-class board; reasonable.

MORGAN, 3562—Large, well furnished front room for couple or gentlemen; all conveniences. Phone Delmar 3585X. (2)

OLIVE, 3738—Large, pleasant rooms; good table; modern conv. (6)

OLIVE, 3654—Furnished room, with board, for people employed, $4 to $5 per week. (3)

OLIVE, 4002A—Nicely furnished room, with board; gas, bath, phone; $3.50 week. (4)

OLIVE, 4604—Front and connecting rooms; elegant table; exceptionally refined private home; reasonable. (58)

OLIVE, 2311—Good room and board; home cooking; hot bath, $4.50 week; $16 per month.

OLIVE, 3748A—Steam heat furnished; 2d-floor room and board; private family; phone; all conveniences. (2)

PAGE BL., 4054A—Furnished front room, with board; all conveniences; Forest 8667.

PAGE BL., 3544—Elegant rooms, good table, $4 to $5; furnace, phone, hot bath. (3)

PAGE BL., 4823—Nicely furnished room, with board; well heated; $4 and $5 week. (3)

PAGE BL., 4599—Room; excellent table; modern conveniences; 2 ladies employed; private family; reasonable. (4)

PALM, 3711—Room in private family for gentleman; bath; furnace heat; breakfast if desired.

PARK, 3130—Nice room, with board, $4 per week. (7)

PINE, 1220—Board and rooms, $3.50 to $4.50; best home cooking.

ROOM—Or room and board for one or two gentlemen in strictly private home, west of King's Highway. Phone Forest 1916. (2)

ROOM AND BOARD—Comfortable room, with board; neat young lady; $3.50 a week. Store, 4151 Olive st.

ROOM AND BOARD—Large room with board for two gentlemen or couple employed. All conveniences. 4617 North Market street. Phone, Forest 9427.

ROOM AND BOARD—In private home, for young ladies employed; steam heat, hot-water bath; neighborhood Sarah and West Pine; very reasonable. Ad. Y 167, P.-D.

ROOMS AND BOARD—Two connecting 2d-story front rooms, beautifully furnished; southern exposure; hot-water heat; choice location; first-class board. Call Lindell 3905.

RUTGER, 908—Furnished room for two men, with or without board.

SHENANDOAH, 3608A—Furnished room for gentlemen; steam heat and telephone; with or without board.

THEODOSIA, 5888—Furnished room, with or without board, for two men. Bell phone Forest 5392.

VERNON, 5081—Furnished rooms, with board, for gentlemen or ladies employed; conveniences; Bell phone.

WASHINGTON, 2944—Steam-heated rooms, with board; both phones; gentlemen. (6)

WASHINGTON, 3207—Furnished rooms, with or without board; hot bath; all convs. (6)

WASHINGTON BL., 4060—Single and double rooms, with board; pleasant location. (4)

WASHINGTON, 2631—Rooms and board; furnace heat $4 and $5 per week. (3)

WASHINGTON, 3131—2d-story front room; excellent board; all conveniences; both phones; prices reasonable. (4)

WASHINGTON BL., 3880—Nice 2d-story front room with first-class board; phone Delmar 970R.

WASHINGTON, 3031—Pleasant, warm front room, second floor, every convenience, with first-class board.

WASHINGTON, 3959—First-class room and board for two gentlemen or couple; private family.

WASHINGTON BL., 4604—Nicely furnished rooms; excellent board; all conveniences; couple or gentlemen; references. (14)

WASHINGTON, 3520—Front and connecting rooms, with alcove; steam heat; Bell phone; board; reasonable.

WASHINGTON 3117—Two large connecting second-floor rooms, with or without board, Bell phone.

WASHINGTON BL., 3620—Elegant southern steam-heated rooms, single, double; choice table; phone.

WASHINGTON BL., 4612—Newly furnished rooms, single or en suite; select table; references given.

WEST BELLE PL., 3971—Neatly furnished room, with board; good table; both phones. (4)

WEST BELLE PL., 4018—Private family; upstairs front; two ladies or gentlemen; $10 month; single, $23. (3)

WEST BELLE PL., 4064—2d-story front and connecting rooms; board; single room; phone.

ROOMS WITH BOARD—CITY.

WEST BELLE PL., 3923—Nicely furnished front room; furnace and grate heat; with or without board; all conveniences; private family.

WESTMINSTER PL., 3961—Nicely furnished second-floor front room, with board; all conveniences. (4)

WEST PINE BL., 3880—Nicely furnished rooms, with best board. (6)

WEST PINE BL., 3706—Second-story rooms, single or en suite, with board.

WEST PINE BL., 3756—Nicely furnished room for two; southern exposure; good board; day boarders. (2)

WEST PINE BL., 3622—One large, comfortable room, with board. Phone 2401 Lindell.

WHITTIER, 1117—Large second-story front rooms, modern conveniences; free Bell phone; couple or gentlemen; also other rooms, prices $4 and $5 per week; home of widow. (3)

ROOMS AND BOARD WANTED

ROOM AND BOARD Wtd.—A refined couple to board a baby 16 months old. Ad. Y 169, Post-Dispatch.

ROOM AND BOARD Wtd.—Man and daughter, 9 years old; state terms; west of Garrison, between Washington and Easton. H. Banks, 1024 Whittier.

ROOM AND BOARD Wtd.—By lady employed; about $14 month; respectable home; downtown preferred. Ad. N 185, Post-Dispatch.

ROOM AND BOARD Wtd.—By young couple in nice private family; must be located in West End, between Page and Delmar; pleasant location and modern house required; will rent 2 or 3 flats considered. Ad. A. 103, Post-Dispatch. (5c)

ROOMMATES WANTED.

ROOMMATE Wtd.—Working girl wants a roommate, with board, $4 week; respectable. Call 2501 Olive st.

ROOMMATE Wtd.—Refined young lady wishes congenial lady for roommate; choice location; 1st-class board; phone Lindell 5095.

COUNTRY BOARD

ROOM AND BOARD—Large, southern-exposed room, well-furnished and heated; very best table; for a couple or men; real cream, country eggs, butter and poultry; everything the farm produces; well-cooked and served in private family; 10 minutes to train; 10c fare; will drive back and forth to station. E. W. Webster Groves.

Houses, Flats, etc.

FLATS FOR RENT.

ARMAND PL., 2935-35A—Modern flats, five rooms, bath; rents, nice neighborhood. (3c)

AUBERT, 743—6 rooms, lower flat, all conveniences; low rent. R. H. W. Godwin, 4635 Delmar bl. (8c)

BELL, 3507—3-room flat, $8; keys downstairs. Apply 4326 St. Louis av.

BELL, 3823—Four rooms, bath, gas, laundry; rent $15; upstairs; open today. (4)

BELL, 4006A—Four-room flat; gas, hot water, light; conveniences; good neighborhood.

BLAINE, 3838A—3 fine rooms, newly decorated; bath, china closet, gas grate; $18. Also 3840 Blaine, 1st floor.

CABANNE, 5 large rooms, complete; modern; furnace, bath; $24.

CABANNE, 4012A Cote Brilliante, 3 fine rooms; bath, fixtures, gas; $15.

CARR, Engenia, 3 good rooms, newly decorated; $10.

CASS, 4241A Prairie, 3 large rooms; good order; 2d floor; $12.50.

CALIFORNIA, 3427—Four large, light rooms, hall room, bath, attic, laundry; nice lawn; reasonable.

CASS, 2026—Flat, four rooms and bath, $15.

CASS, 2408—If in need of 3 rooms you will rent these; $11.50.

CASTLEMAN, 3905—Elegant light roomy flat, 4 rooms, bath, furnace; all other conveniences; open.

CASTLEMAN, 4116A-18A—Fine, detached 6-room flats; fine furnace, etc.; will decorate to suit; cheap; good tenant. M. B. O'Reilly R. I. Co., 723 Chestnut. (62c)

COMPTON, 2613A S.—5 rooms and bath. (2)

COTTAGE, 3635A—Fine four-room flat; every convenience; only $18. M. B. O'Reilly R. I. Co., 723 Chestnut st. (62c)

DELMAR BL., 5175A—Six-room flat; well lighted; with all modern improvements; $30. (62c)

DELMAR BL., 5577—Rappahannock Apartments; 5 rooms, steam heat; hot water; tile baths, hardwood floors, marble entrances; low price. (53x)

DOLMAN, 1715—Lower flat; 4 rooms; separate entrance; $15.

DODIER, 3076—New 4-room lower flat, with furnace, gas fixtures and shades.

ELEVENTH, 1944 N.—Two rooms and cellar, $6.50 month. Mueller & Faribault, Agent, 701 Chestnut st.

FAIRVIEW, 3722—New 3-room flat; near new public school.

FAIRMOUNT, 5168A—High-class 5-room flat, modern conveniences; rent satisfactory. (8c)

FINNEY, 3832 east of Vandeventer av.—Modern 4-room flat and bathroom; hot and cold water; only $20 per month; each room can be entered from reception hall; open for key on 2d floor. 3834. L. P. Baltinger, 409 Fullerton Bldg. (55c)

FLAT—Beautiful 6-room flat, west of Taylor and south of Page; all conveniences; $22.50. Ad. N 166, Post-Dispatch.

FOURTEENTH, 1116 N.—Three rooms, first floor; water in kitchen.

GREER, 4856A—Fine single flat of 5 rooms, bath, furnace, etc.; only $18. M. B. O'Reilly R. I. Co., 723 Chestnut st. (62c)

HICKORY, 1808 AND 1917A—Beautiful flats, each four rooms and bath; former with furnace; $22.50; latter, $20. Keys at 1810 La Salle st. (68)

I ON PL., 5969A—Six-room flat, hot water heat; furnace, gas fixtures, shades.

IOWA, 4257—Three rooms; toilet in house. $14. Block from Broadway car. (2)

KENNETT PL., 1817—Six rooms, bath; laundry; price $26; opposite Lafayette Park. (2)

KENNERLY, 4770-70A—Fine single three-room flats, newly decorated, $16. M. B. O'Reilly R. I. Co., 723 Chestnut st. (62c)

KENNERLY, 4090—Fine three-room flat; every room; $18. M. B. O'Reilly R. I. Co., 723 Chestnut st. (62c)

KENNERLY, 4853-53A—New modern 4-room flats, furnaces, fixtures, etc.; $22.50 each; open. Bradley & Quinette, 715 Chestnut. (62c)

KENSINGTON, 5063—Seven rooms, combination fixtures, gas range; large yard; tile bath. (60)

KING'S HIGHWAY, 1088 S. (opp. Forest Park)—4-room flat, newly decorated and all conveniences; rent $20; phone Delmar 2187. (c)

LAFAYETTE, 1800—5 nice rooms; gas and bath, $18; apply at drug store.

LAUREL, 1477 ($800 west, near Easton)—New 8-room flats, bath, furnace, gas grate, decorated; $23. Eugene J. Altheimer, 820 Chestnut st.

LINCOLN, 3728—4 rooms and bath, $16. Rutledge Realty Co., 1005 Chestnut. (8c)

McPHERSON, 3977—Four rooms and bath, $22.50. Keys at 3773 McPherson.

MAFFITT, 4209—Three rooms; bath, gas grate, fixtures; $18. Owner 4029 Maffitt.

MONTCLAIR, 1238A—Five-room, hot-water-heated flat; janitor service; combination fixtures, screens, gas grates and gas ranges and laundry stoves; rent $45. W. E. Parker R. E. Co., 617 Chestnut st. (8c)

MORGAN, 4267—Seven-room lower flat; steam heat, hot water, janitor service.

MORGAN, 4380—Newly and completely furnished flat; telephone Bell Forest 1977. (6)

NEWSTEAD, 3018 N.—Four-room flat, bath, hot and cold water, first floor, newly papered; $20 per month. (2)

NEWSTEAD, 1304 N.—Five-room, well-arranged flat; rooms large and light; modern plumbing, janitor service; $22. Key at 1309. (8c)

NEWSTEAD, 742 S.—Three-room flat, with bath, hot and cold water; $17. (8c)

NEWSTEAD, 4131 N.—3 rooms, bath, $13. Rutledge Realty Co., 1005 Chestnut. (8c)

OREGON, 3922—6 rooms and bath. (2)

PAGE BL., 4328—An elegant flat of 6 rooms and bath, furnace, combination fixtures, etc.; everything first-class; janitor service furnished; $35. Sidney Schiele, 20 N. 8th st. (8c)

PAPIN, 1549—Second floor, four large rooms, each separate bath, light all around, near Union Station; $18, or single unfurnished rooms, $6, $7, $8; open; apply 1806 Dolman.

PARK, 3007—4 rooms, bath, hot water, modern improvements; newly decorated; keys 3009 Park av. (3)

PARKVIEW PL., 4961—Modern apartment, 8 rooms, reception hall and bath; overlooking Forest Park; heat and hot water furnished; 2 blocks south of Laclede and King's highway; rent $50, $55 and $60.

PATTON, 5304—New 3 rooms and bath, strictly up-to-date; rent $17; keys at 5364A. (65)

PENDLETON, 927—7-room flat, steam heat and newly decorated; rent $30; phone Delmar 1387. (c)

PLYMOUTH, 6176A—Beautiful 4-room flat; all conveniences; cheap rent; owner 6172A Plymouth av.

PORTIS, 3163-63A—New 3-room flats, bath, hot and cold water, front and back balcony, granitoid cellar; fixtures, $18; open. (8c)

RANDOLPH, 2235—Four rooms, first floor, $13.

ROSA, 4672 (near Shoenlaus' Grove)—Fine place; 4 rooms and bath; only $16.50; new. (3)

RUTGER, 4539—4 rooms and bath, newly decorated; ½ block from Forest Park; $20. (3)

FLATS FOR

SHAWMUT PL., 1343A—flat; every convenience; 3 M. B. O'Reilly R. I. Co. (62c)

SHAW, 3842A—6 rooms, fixtures, screens, etc. Quinette, 715 Chestnut ey & (8c)

SULLIVAN, 3801A—New 5-room flat, bath, furnace, combination fixtures, screens, shades; free use of telephone and power washer; papered new with expensive paper. Phone Delmar 2959.

VON VERSEN, 3158-10A—Two West End restricted flats; 6 rooms and bath. (8c)

WADE, 6423—4 rooms, city water, sewer, etc.; 3 blocks from car line; rent $8 and $9. (2c)

WARREN, 2521-21A-31—Modern new six-room flats, porcelain bath, gas fixtures, granitoid basement, etc.; open. Claude E. Vrooman, 916 N. 8th st. Phones Main 596, Central 8305. (8c)

WELLS, 5321—New 6-room flat, elegant light rooms, strictly modern. (6)

WEST BELLE PL., 4155—Elegant 6 rooms and bath; steam heater. Keys 4157. (8c)

WEST BELLE PL., 4232A—7-room flat, two bedrooms on third floor; furnace, fixtures and screens, only $32.50. John S. Blake & Bro. Realty Co., 17 and 19 N. 7th st. (62c)

WEST CABANNE TERRACE, 6062—Four-room flat; hall, large pantry, alcove, light; Hodiamont line.

WHITTIER, 1315 (near Page bl.)—New, modern flats, 4 rooms; halls, baths, combination fixtures, furnaces and shades; $22.50. (8c)

5892 Von Versen av.—5 handsome rooms, delightful neighborhood; modern; steam heat, janitor service, hot water year round; rent moderate. Keys at 5894. (62c)

DWELLINGS FOR RENT.

ADAMS, 2205—Six rooms and bath, in good order; $21 per month.

CAROLINE, 3013—Detached brick cottage; bath, gas, nice yard; $18; water paid; open.

CARPENTER PL., 729—3809 West Morgan; 7 rooms, bath, furnace and fixtures, $30; open. (4)

DICKSON 2830—Desirable 7-room, reception hall dwelling; modern; open. (2)

EUCLID, 1518—Eight-room residence, desirable location; all conveniences; near car line.

KENNERLY, 3943—

BUSINESS FOR SALE.

HARDWARE STORE—South Side; rent $25, including 3 living rooms; daily sales, $15; price $500. See YOUNG'S INVESTMENT CO., 1133 Chestnut st.

HOTEL—For sale, small hotel; all rented; good location. Ad. N 187, Post-Dis. (4)

LOT—For sale, lot 30x120, $480; also bakery. Inquire Cherokee and Virginia.

MILLINERY—For sale, nice stock millinery, with good trade, as I must leave city; will sell cheap. Ad. P 98, Post-Dis. (6?)

PAPER AGENCY—For sale, paper agency and clear store. Apply at once, 612 N. 18th. (2)

RESTAURANT—For sale, cheap; leaving city; your own price. 2736 Washington.

RESTAURANT—For sale or rent, restaurant. Apply at 2200 Pine st.

RESTAURANT—For sale; fine business; near the Station. 105 N. 18th st.

RESTAURANT—For sale; good place and business; selling because of other business. 214-216 N. 14th st.

RESTAURANT—For sale; Granite City; feeding 500 people daily. See LARGE INVESTMENT CO., 802 Chestnut. (5)

ROOMING HOUSE—For sale, rooming house of 8 rooms; cheap if sold at once. 3416 Pine st.

ROOMING HOUSE—10 rooms; money-maker; price $225; terms. YOUNG'S INVESTMENT CO., 1133 Chestnut st.

ROOMING HOUSE—South Side; 11 clean, nicely furnished rooms; $150 down, balance easy. ST. LOUIS TRUST AND REALTY CO., 15 N. 9th st.

ROOMING HOUSE—For sale, elegant rooming house; 10 rooms; splendid furniture; Washington av.; cheap. Inquire 913 Garrison av.

ROOMING HOUSE—Well-paying 16-room house, on good street; income $132 monthly. ST. LOUIS TRUST AND REALTY CO., 15 N. 9th st.

ROOMING HOUSE—For sale, 11 rooms; income $80 over rent, leaving entire 1st floor for family; all modern; heat. 4095 Olive.

ROOMING HOUSE—12 rooms, income $75 over rent; $75 cash, balance to suit; always filled; investigate. YOUNG'S INVESTMENT CO., 1133 Chestnut st.

SALOON—For sale; if you know how to run a saloon, see Sherman's place, apply Hyde Park Hotel, 801 S. 6th st., between 8 and 10 a. m. (2)

Business Cards

SPECIAL NOTICES.

HARRIS, custom-made $4 shoes, 407 N. 6th st., never hurt your feet. (1?)

STEAM CARPET CLEANING.

ACME STEAM CARPET CLEANING, 1442 N. Grand; carpets called for and delivered everywhere. Kinlock, Lindell 9040; Delmar 1728. (8?)

A CLEAN carpet our guarantee, also upholstering. Globe Steam Carpet Cleaning and Renovating Co., 2-26 Olive st. Central 4964. Bommont 852. (8)

EMPIRE Steam Cleaning Co.—Carpets taken up, cleaned and made over and laid; lowest price. 2127 Lucas av.; Beaumont 2260, Central 4206. (8c)

ECONOMY Rug Mfg. Co., makers of rugs from worn carpets. Ad. orders to factory, 1745 S. 18th st. Phone Kinloch 714. (4)

ABSORBENT CLEANING CO., incorporated, 9x12 rugs cleaned, 35c; oldest wall paper and fresco cleaners in town; central 841, 2nd floor, 105 Locust, 10th and North Market. (8c)

AMERICAN Steam Carpet Cleaning Co., formerly at 15th and Pine, now at our new location, 2021 Easton; phone Bommont 4662, Central 4967. (8)

CHICAGO Steam Carpet Cleaning Co. Carpets renovated to look like new; also upholstering. Tel. Lindell 2930, Kinloch Delmar 2457. 3829 Finney av. (8)

STORAGE AND MOVING.

ABSOLUTELY FIREPROOF WAREHOUSES—New and indestructible, for safekeeping furniture, pianos, valuables, trunks, boxes, etc.; clean rooms, strictly first-class moving, packing, shipping; ship goods our care; money advanced; get our rates.

R. U. LEONORI AUCTION & STORAGE CO., Grand and Laclede; both phones. (8c)

AMERICAN STORAGE AND MOVING CO., 2510 Olive st.; moving, packing, shipping, storage; separate rooms; both phones. W. M. Langsdale, president. (8)

BONDED WAREHOUSE—Henry C. Wiese Furniture and Storage Co., 1512-14-16 Franklin av.; money advanced when desired. Kinloch C420. (8)

BONDED WAREHOUSE—Stoecker & Price Storage and Moving Co., 2007-11 Morgan st.; furniture stored, moved, packed and shipped; large padded vans for hire; furniture taken in exchange for moving; money advanced. Phone Beaumont 686; Central 6112.

SOUTH SIDE STORAGE AND MOVING CO., 1901-1903 Sidney st.; telephone Sidney 235 Kinloch Victor 607. (8)

FURNITURE STORAGE. The first sanitary storage warehouse in St. Louis; 900 private rooms; moving, packing and shipping; work guaranteed. New York Storage Co., 2210 Wash st. (6?)

BONDED WAREHOUSE—E. Biederman Storage and Moving Co., office 805 Franklin; storage, moving and packing; all work satisfactory. MONEY ADVANCED WHEN DESIRED. Phone Main 763, Central 4752. (6?)

L. B. LANGAN STORAGE CO., 1001 TO 1015 MORGAN ST.

Private rooms for storing furniture, pianos and household goods. Moving, packing and shipping at lowest rates. Phones Main 250 and Central 5468. (c)

SANITARY STORAGE
Langan & Taylor S. & M. Co.

Charge no more for goods stored in their SANITARY warehouses, 1823 WASHINGTON AV., than others charge. Call and INSPECT our storage vaults; they are free from VERMIN; you have ACCESS to your room. We employ EXPERT packers. ESTIMATES CHEERFULLY GIVEN. Beaumont 3220, Central 3458. (6?)

FREIGHT FORWARDING.

REDUCED RATES for shipping household goods to Colorado and Pacific Coast points. JUDSON FREIGHT FORWARDING CO., 1501 Wright Bldg. Telephone Central 6009, Main 1245. (15c)

WALL PAPER CLEANING, ETC.

PAINTING, papering; lowest prices; wall paper, 15c per double roll; send us a call or phone Forest 7543, Lawrence, 5635 Easton. (6?)

ROOMS papered from $2 up, paper included. Phone Central 9028X. Chas. Oakley, 2830 Cass av. (5)

PHOTOGRAPH STUDIOS.

AHEN STUDIO, 1631 Franklin, free, a 16x20 enlarged picture of yourself with a dozen photos. Open Sundays; both phones. (8)

Professional

PROFESSIONAL.

DETECTIVE — Expert desires confidential work anywhere; absolute secrecy. Ad. P 0, box 770, St. Louis. (8c)

PRIVATE detective; select service; expert operators. Phone Delmar 3585X. (4)

DETECTIVE—Expert, 2802A Olive st., guarantees most reliable service; highest references. Phone Bumont 2805. (6)

DETECTIVE—Does investigating, locating, shadowing; years of experience. 4263 Mc-Pherson av. Bell phone Grand 1682. (8c)

DENTISTS

DR. F. B. CHASE.
DENTIST.
Odell Bldg., 6th and Locust sts. (16c)

THEATRICAL.

THEATRICAL—Wanted, lady to play piano and sing to illustrated songs. West End Odeon, 422 N. Vandeventer. (4)

MAN Wtd.—Sober, middle-aged man to book halls for moving picture show. Call after 10 o'clock, 4616 Pine st.

PROF. AND MRS. DICK RICHARDS teach all lines of the theatrical profession. Richards Conservatory, 1205 N. Grand av. Catalogues free.

SHENSKY'S STAGE SCHOOL, 1302 Olive —Singing, dancing, vaudeville sketches, comedians, dramatic, etc.; engagements secured. (4)

COSTUMES, theatrical costumes, wigs; entry orders solicited. Robert Shmidt 4th; Olive 682. (8c)

INSTRUCTION.

OOL, 4 months, $15, at the Commercial College, 410 N. 7th st. Call or write for catalogue. (8c)

SHORTHAND SCHOOL—Six pupils may begin at any time reasonable; private or in class. 9 to 4. Progress Hall, 3204 Lucas.

SCHOOLS AND COLLEGES

EDUCATIONAL—Learn watchmaking; positions secured; easy terms. Send for catalogue. St. Louis Watchmaking School, 5815 Easton av., St. Louis, Mo. (6?)

BUSINESS Night and Day Private Shorthand Business College, 1059 N. Taylor av. Call; investigate. (4)

JONES & HENDERSON BUSINESS COLLEGE, Grand av. and Windsor pl., opposite Central High School; catalogue free; both phones; day and night year round. (8c)

EARNS $5 A DAY

$10 down and $2 a week for a course in plumbing at the Master Plumbers' Trade School, 5809 Lindell av. (3c)

DANCING

ATTEND receptions Thursday, Saturday and Sunday evenings; Central Dancing Academy, 3509 Easton av., Prof. Roth. (6)

ATTEND Prof. Frankel's masquerade reception Wednesday evening, Nov. 20; full orchestra; admission, ladies, 10c., gentlemen, 25c. Academy 1441 Chouteau av. (3)

PROF. AND MRS. BEHENSKY, 1302 Olive; only school guarantees waltz and two-step in one term; quickest method; private lessons any hour; stage dancing. (8)

THE HARDY DANCING SCHOOL, 3417 Pine; class open to beginners every Tuesday and Friday evenings; private lessons by appointment; receptions every Thursday evening. Phone Franklin 4539. (55c)

DANCING—Any lady of gentleman, holding a shoemaker's union card, will be admitted free to our Thursday night receptions free at Uhrig's Cave Hall, Ahern & Albers. (8c)

GRAND prize masquerade ball, given at our hall, 7600 Michigan av., Saturday evening, Nov. 23, 1907; a half-pound box of candy to each lady attending; prize winners take notice. Leibner Bros. (6)

ECLIPSE DANCING ACADEMY, Uhrig's Cave Hall, Washington and Jefferson avs.; select parties every Wednesday, Thursday and Saturday evenings, Sunday afternoon and evening; lessons Tuesday and Friday evenings; best floor; newest music. Ahern & Albers. (8c)

PRIZE HARD TIME PARTY Thursday, Nov. 23; dress to suit the occasion; Sterling Hall Dancing Academy, 4110 Chouteau av.; lessons Tuesday; receptions Thursday and Sunday. Prof. Schulte, instructor.

PROF. ROTH guarantees waltz, two-step, waltz-lancers and grand square for $3; no cloakroom charges; private lessons afternoon; 3 instructors. Central Dancing Academy, 3509 Easton av. (6)

WHY waste three months in a class? See Prof. and Mrs. Dick Richards, who teach dancing in private lessons. Richards Conservatory, 1205 N. Grand av. Stage dancing also taught; catalogue free. (5c)

WESTMINSTER HALL, 2806 Olive; Prof. Clark's select parties every Thursday; classes open to beginners every Monday and Saturday evening; individual instructions. Kin. Tel. 9071L. Bell Lindell 500. (8c)

ATTORNEYS AT LAW.

J.L. legal matters faithfully attended to; advice given free. 1023 Chestnut st. (8)

CENTRAL LAW BUREAU, 813½ Chestnut, second floor; damage and divorce suits our specialty; prompt attention to all legal matters; advice free. (8)

MEDICAL.

ANY DISEASE treated; consultation free. Dr. Crowley, 1543 N. 8th st. (8)

SPECIAL DISEASES—Rectal, kidney, skin and blood troubles. Market St. Dispensary, 14th and Market. (8)

IF YOU want special treatment for blood, skin and other troubles, call on Dr. Jos. W. Allen, 1214 Franklin av. (8)

Personal

PERSONAL—Absolute divorces, confidential; prompt, reliable attorney; notary in office. 810 Olive. Room 705. (1)

PERSONAL—Wanted, information as to the whereabouts of John Cruse, a gypsy, age 35, married, 5 children; last heard from in Chicago; scar on left cheek; $10 reward. Ad. information to Michael Cruse, gypsy tent, West End Heights.

CLOTHING for men and women on credit; $1 a week. 1st St. Louis and vicinity; will accept your own terms; representative will call. Ad. Confidential, A 134, Post-Dispatch. (6)

ADOPTION

ADOPTION—Beautiful baby boy to adopt; adoption papers free, 2901 Franklin.

PERSONAL SUNDRIES

MRS. S. CALLANAN, midwife, 20 years' experience in confinements. 2715 N. 10th st. (2)

Mrs. Warrance, 2901 Franklin Av.

Licensed midwife; receives ladies during confinement; terms to suit all cases. Call or write. (5)

CLAIRVOYANTS

MME. VIVIAN, Egyptian clairvoyant, palmist, card reader; the World's Fair and Abd. Hamid Exposition; 25 years' experience. 11 Kautz, 1656 S. Jefferson av. Bell Grand 890; Kinloch Victor 2320x. (14c)

BARGAINS in used instruments; squares, $10 up; uprights $75 up; organs, $8 up; piano players, $75 up; payments, $2 monthly up. KIESELHORST PIANO CO., Established 1870. 1007 Olive st. (14c)

Big Removal Sale of HIGH GRADE PIANOS.
Kleekamp Bros. Piano Co.
2307 Park Avenue.

Will soon remove into their new Kleekamp Building, Grand av. and Arsenal st. We are making big reductions on our entire stock of high grade pianos, at 2307 Park av.

Your chance of a lifetime in getting a good piano at factory prices. We have built up a fine large business by dealing honestly, and always giving big value for money received, and selling reliable goods. Our constantly increasing business has compelled us to seek larger quarters. Below we mention a few of our many rare offerings:

Regular $250 uprights now $100.
Regular $300 uprights now $178.
Regular $350 uprights now $211.
Regular $400 uprights now $267.
Regular $450 uprights now $300.

We will take your check on any bank or trust company or saving deposit book. Terms to suit. KLEEKAMP BROS. PIANO CO., 2307 Park av. (62c)

MUSICAL.

SCHUBERT & MOXTER, 2607 Franklin av., first-class piano tuning and repairing; both phones. (8)

PIANO—For sale, beautiful upright piano, superb tone and handsome case; this piano cost $500 in July; will sell at a bargain; must be sold by Thursday. 3854 Washington bl.

PIANOS—For sale, a number of slightly-used upright pianos that we are selling this week at 25 per cent off. Langan & Taylor Storage and Moving Co., 18th and Washington. (55c)

LARGEST stock band and orchestra instruments in the city at cut prices. Write for catalogue.
JOS. F. HUNLETH MUSIC CO.,
9 S. Broadway. (8)

TALKING MACHINES—For sale, disc talking machine; bargain; oak cabinet, 12x12, large flower horn, 22 inches wide, and six 10-inch disc records, for $15.40. Silverstone Talking Machine Co., 1010 Olive. (60c)

FIVE PIANO BARGAINS

Here are a few special bargains in pianos, player pianos and piano players for this week; only one each of these specials:

One Pianola, $110.00.
One $300 Upright Piano, $150.00.
One $350 Upright Piano, $175.00.
One $375 Upright Piano, $190.00.
One $700 Player Piano, 1906 model, $500.00.

The above are slightly used instruments, except the player piano, which is new; every one a special bargain.
D. H. BALDWIN & CO.,
Manufacturers Pianos and Player Pianos,
1013 Olive st. (62c)

Piano Buyers Take Notice

In order to make room for new styles that will arrive shortly for our grand opening, we must dispose of the bulk of our present stock. The following bargains should appeal to anyone who ever contemplates purchasing a new piano or player piano:

Sohmer grand, mahogany case	$900
Lauter grand, mahogany case	$550
Sohmer upright, mahogany case	$310
Newby & Evans upright, mahogany case	$240
King upright, mahogany case	$240
Spies upright, mahogany case	$240
Vose & Sons upright, mahogany case	$210
Kimball upright, walnut case	$190
Sohmer Cecelian player piano	$505
Jacob Doll Player Piano	$435
Simplex Player Piano	$385
Cecelian Piano Player	$150
Chickering upright, walnut case	$150
Decker upright, ebony case	$120
Lindeman upright, ebony case	$110
Mathushek upright, ebony case	$110
Cable & Sons upright, ebony case	$75

Square pianos from $10 up.
Easy terms of payment can be arranged.
ADAMS PIANO PARLORS,
3631 Olive st., 4th door west of Grand av.
Parlors open every night. Open Sunday afternoons for inspection. (5c)

Financial

5 Per Cent Money.

A large corporation will loan money at 5 per cent per year in suitable amounts; no commission; no salary or furniture proposition. Ad. R 68, Post-Dispatch.

LOANS ON PERSONAL PROPERTY

MONEY advanced to salaried people without security; no delay or publicity. Room 32 De Menil Bldg. (14)

MONEY LOANED salaried people without security. Louis Finance Co., 300 Benoist Bldg., 9th and Pine. (8c)

MONEY advanced to salaried people without security; easy payments. Union Credit Co., 240 Odd Fellows' Bldg., 211 N. 7th st.

MONEY EASY TO GET on your salary. United Finance Co., 308 Missouri Trust Bldg.

EAST ST. LOUIS LOAN CO.

Loans on furniture in East St. Louis and Granite City. 225 Collinsville av., room 225; both phones. (14c)

DRAKE'S EASY MONEY.

Advanced salaried people without security; pay rates the lowest; best and most private in the city. Call at 322-3-4 Chemical Bldg. (8)

MONEY TO SALARIED PEOPLE

Without security; easy payments; lowest rates. CENTURY FINANCE CO.,
916 Century Bldg. Central 1524. (8c)

LOANS ON FURNITURE

Pianos and household good; lowest rates and easy terms. Call and see us and get our terms. CHEMICAL FINANCE CO.,
501 Chemical Bldg., 411 Olive. (14c)

SALARIED PEOPLE furnished money without security; confidential. Central Finance Co., 921 Missouri Trust Bldg. (8)

DO YOU NEED MONEY?

If so, we will loan you what you want on your FURNITURE OR PIANO without removal. You can pay back small monthly payments. NO PUBLICITY. If you cannot call, write or phone Central 2225 or Main 2833 and our confidential agent will call.
FIDELITY R. E. AND LOAN BROKERAGE CO.,
415 Locust st., room 504. (14c)

SIGN PAPERS AT HOME
When You Want a Loan
ON YOUR FURNITURE OR PIANO

Without delay or removal, payable to suit your convenience. Call, write or phone.
JAMES E. BAKER JR., Notary Public,
Phone Main 5057 or Central 5225; rooms 205-7 Benoist Bldg., n. e. cor. 9th and Pine. (8)

MONEY.

$10 to $200 loaned on furniture and pianos without removal at the very lowest rates and the following easy payments:
$1.00 weekly pays $50 loan.
50c weekly pays $25 loan.
40c weekly pays $15 loan.
You can pay monthly if you wish. Your payments will be extended in case of sickness or out of employment. You can get the money quickly and without publicity.
AMERICAN BROKERAGE CO.,
810 Olive st. Kinloch Central 4457. Room 201 (Second Floor). (8)

LOANS AT 5 PER CENT

We make loans on furniture, pianos, etc., without removal. NO PUBLICITY. Liberal treatment. Small weekly or monthly payments. UNION FINANCE CO., 403 Oriel Bldg., s. e. cor. 6th and Locust; entrance 316 N. 6th st.; phone Kinloch Central 1167. (15c)

WHEN YOU WANT MONEY

See us; rates lowest in the city; quick service and terms to suit; call, write or phone Central 5500. Main 3263.
NEW YORK FINANCE CO.,
908 ODD FELLOWS' BLDG., 816 Olive. (5?)

WE LOAN MONEY

Open an account with us; no unreasonable charges; terms to suit. Call, write or phone, Main 3250 or Central 5094.
NATIONAL LOAN CO.,
209 MERMOD-JACCARD BLDG.,
407 N. BROADWAY, COR. LOCUST. (5?)

LOANS ON REAL ESTATE.

MONEY TO LOAN

I have money to loan in sums of $500 to $10,000 at lowest rates of interest on St. Louis city and St. Louis County real estate. Liberal terms.
CHAS. F. VOGEL, 624 Chestnut st. (8c)

LENZ-HALLER R. CO.,
822 Chestnut Street
Money to Loan.
BUILDING LOANS
A SPECIALTY.
DEEDS OF TRUST
FOR SALE.

IS YOUR BOARDING HOUSE TOO NOISY?
Too quiet, too costly, too inconvenient?
The "Want Ad Way"
Through the
POST-DISPATCH WANT COLUMNS
Will lead to your ideal.
Your Druggist Our Want Ad Agent.

MONEY WANTED.

MONEY Wtd.—$8500, at 6 per cent, for three years, on first-class West End improved real estate. Ad. A 76, Post-Dispatch. (3c)

MONEY Wtd.—$400 for one year; will give $60 interest and responsible, good security. Ad. A 32, Post-Dispatch. (3c)

MONEY Wtd.—$18,500, at 6 per cent, for three years; property worth double the value. Ad. A 77, Post-Dispatch. (6c)

6%
Real Estate Loans
For Sale. Double Security.

$ 600
$ 800
$1000
$1200
$1800
$2000
$2400
$3000
$3600
$4000
$5000
$6000

No expense to buyer; papers ready.
Holbrook-Blackwelder Real Estate Trust Co.,
812 OLIVE ST.

Real Estate

FLATS FOR RENT.

FOR RENT.
6213A Bartmer av., 6 rooms and bath. $18. EUGENE J. ALTHEIMER,
820 Chestnut st. (c)

FINE 3-ROOM FLATS, NEW.

Have bath, gas fixtures and shades, $17.50; corner flats, $18.50; at corner of Ridge and Lucretia avs. Apply J. I. EPSTEIN,
611 Chestnut st. (7c)

FOR RENT—FLATS.

4268 Cook av., 2d floor, 6 rooms, bath and hot water	$27 50
3625 Cass av., 2d floor, 6 rooms, bath and hot water	25 00
3200 Shenandoah av., 2d floor, 6 rooms, bath and hot water	25 00
4249 Bell av., 1st floor, 4 rooms, bath and hot water	21 00
1829 S. Jefferson av., 1st or 2d floor, 5 rooms and bath	18 00
1123 Tower Grove av., 2d floor, 4 rooms	15 00

GIRALDIN BROS., 110 N. 8th st. (61c)

THREE ROOMS AND BATH, $13.50

721 N. Compton av., 3 rooms, bath	$13 50
3204 Morgan st., 3 rooms, bath	13 50

All choice, desirable flats; good condition; porcelain baths, modern plumbing.
HOWARD GAMBRILL & CO., 917 Chestnut. (c)

FOR RENT
3226A MORGAN STREET.

To good, high-class tenants only; references required; the finest 7-room flat in the city; hardwood floors in every room; tile and marble bathroom, finished in white, nickel-plated trimmings; porcelain tub, tank closet; beautiful buffet, plate shelves, beamed ceiling; lots of closets; range, shades, fixtures and janitor furnished.
ROYAL INVESTMENT CO., 107 N. 7th.

The Goodlett

Washington terrace and Clara av.; new apartments; 5, 6 and 7-room suites; white Italian marble entrance, hardwood floors, walnut slab doors; every room an outside room; janitor service, maid service, steam heat, vacuum cleaning, burglar-proof safe, elegant electric fixtures, high ceilings, ranges, laundry dryers, marble and tile bathrooms; apartments can be reserved now at the building from manager.
GILBERT C. GOODLETT,
Forest 3929; Delmar 2553. (62c)

FLAT FOR RENT.

Aubert, 904, 6 rooms, newly decorated, furnace, shades, screens, tile bath, fixtures, $35. Open.
A. A. FISCHER REALTY CO.,
728 Chestnut st. (2c)

West End Flat for Rent
Heat Furnished
6 ROOMS—LOW RENT
4338 Page Boulevard

Six rooms, furnace, gas grates, electric and gas fixtures, shades, etc.; rent reduced to $35 per month, including HEAT and JANITOR SERVICES; references required.
SIDNEY SCHIELE,
20 N. Eighth st. (8c)

APARTMENTS.

FOR RENT
4128 McPHERSON AVENUE.

An 8-room apartment; lower; all large rooms; very light; splendid location; the finest apartment east of Taylor av. for rent; first-class condition; fixtures, shades, range and janitor furnished; references required.
ROYAL INVESTMENT CO., 107 N. 7th.

Ardmore Apartments
S. E. Cor. McPherson and Whittier.

Nearing completion; 5 rooms and large reception hall, shades, fixtures, gas range, screens, heat, janitor. Will be decorated. Every convenience. Select apartment now.

CORNET & ZEIBIG,
719 CHESTNUT ST.

DWELLINGS FOR RENT.

FOR RENT—COTTAGES.

1316 to 1526 N. Twenty-second st., 5 neat 3-room cottages, with bath, etc.; will whiten and paper to suit; rent $10 each.
GIRALDIN BROS., 110 N. 8th st. (61c)

CHOICE DWELLINGS
FOR RENT

4707	Westminster pl., 12 rooms, hot-water heat; oak floors; slate sink; 2 baths; fixtures; new; modern; open	$125 00
4716	WESTMINSTER PL., 12 rooms; hot-water heat; 2 baths; oak floors; slate sink; fixtures; new; modern; open	125 00
1540	S. Grand, large, fine dwelling; large yard; bath; in good repair	100 00
4004	Washington, 10 rooms; reception hall; two baths; gas range; screens; in fine condition; also stable	100 00
3904	W. Cabanne, 10 rooms; hardwood floors; screens; shades; fixtures	85 00
4175	Washington, 9 rooms; stable; hardwood finish; shades; screens; fixtures	83 33
3106	Laclede, 15 rooms, bath; closet; furnace, etc.	75 00
3112	Laclede, 15 rooms, bath; closet; furnace, etc.	75 00
5942	Maple, 7 rooms, reception hall; bath; screens; shades and electric fixtures	65 00
4171	West Belle pl., 11 rooms; furnace; screens; in good condition	60 00
1822	S. Compton, 11 rooms; bath; furnace	60 00
1100	Mississippi, 8 rooms; bath; hot-water heat; combination fixtures; shades, etc.	45 00
3544	Romaine pl. and Hamilton, 9 rooms; reception hall; just completed; 2 blocks north of Page	40 00

HOLBROOK-BLACKWELDER REAL ESTATE TRUST CO., 812 Olive st.

FARMS FOR SALE.

FARM—For sale, 20 acres on Creve Coeur Branch of Missouri Pacific R. R., at station; price $250 per acre; 3 miles west of city. Brentwood Co. R. E. Co., Brentwood, St. Louis (8c)

EVADES DEBT BY PLEADING GAMBLING, BUT IS ARRESTED

Court Dismisses Suit Aainst Grain Man and Orders Prosecutor to Act.

Special to the Post-Dispatch.

HIAWATHA, Kan., Nov. 19.—J. H. Pauley sued C. F. Garrett in the District Court here for a debt of $900. Both are from Porton. Pauley alleges that he bought grain and stocks from Garrett, and that the $900 was profits from his investments. Garrett's attorneys, in their answer, stated that Garrett was conducting a bucketshop, and that a gambling debt could not be collected through the courts.

Pauley's attorneys called but one witness, and that was Garrett, who refused to testify, on the grounds that he might incriminate himself. He was sustained. Judge Stuart dismissed the case and stated that gambling debts could not be collected in his court. He then called the County Attorney's attention to the fact that Garrett's attorneys and witnesses had stated in open court that Garrett was operating a bucketshop. The Judge instructed the Prosecuting Attorney to bring criminal proceedings against Garrett, and ordered the Sheriff to take Garrett into custody, and take possession of his books.

The Post-Dispatch is the only evening newspaper in St. Louis that receives or publishes news gathered by the Associated Press.

FOR LEASE
411-413 North 11th St., modern 5-story building, possession January 1st.
Jas. M. Carpenter & Co.
16 North 8th St.

WASHINGTON AVENUE AND SEVENTH STREET
SOUTHWEST CORNER
6 CHOICE NEW STORES

Two have been leased. All improvements will be completed by November 15th.

Long Leases may be obtained. Apply at once.
Holbrook-Blackwelder Real Estate Trust Co.
812 OLIVE STREET

AGENTS' RENT LISTS.

FLATS.

1259A Aubert, 6 rooms, bath, furnace	$27 50
3925 Castleman, 5 rooms, bath, mod.	25 00
4533A Kennerly, 5 rooms and bath	20 00
1758A Preston pl., 3 rooms and bath	19 00
4858 Branconier Pl., 3 rooms and bath	18 00
1812A Temple Pl., 3 rooms, bath, hot and cold water, well decorated	18 00
3806 Moffitt, 3 rooms, bath	18 00
4329A St. Ferdinand, 3 rooms and bath, modern	18 00
1412 Temple Pl., 3 rooms, bath, mod.	17 00
4838A Kennerly, 4 rooms	15 00
2105 N. Thirteenth, 4 rooms	14 00
3622 Dodier, 3 rooms and bath	12 00
4836 Kennerly, 3 rooms	12 00
1901 N. Thirteenth, 3 rooms	10 00
1111 Palm, 3 rooms	10 00
2903 Bailey, 3 basement rooms	5 00

STORES, ETC.

2311 Market	30 00
Ninth and Montgomery, drug store	25 00
600 N. Garrison, corner store	25 00

DOUGHERTY & BUSH, 1006 Chestnut st.

HOUSES.

2136 Eugenia st., 12 rooms, bath, furnace, gas, etc., near Union Station; suitable for rooming house; $45.	
2120 Waverly pl., 8 rooms, bath, furnace, gas, etc.; near Lafayette Park; $30.	

FLATS.

3642 Cook av., upper 7-room flat; bath, furnace, gas and electricity; large front porch; $35.	
1215A St. Ange av., 8 rooms, bath, hot and cold water, etc.; $30.	
934 Rutger st., lower 3 rooms, $10.	

M. J. MURPHY & SON,
Phone Main 1173. 1023 Chestnut st.

McCann-Dowling, 1140 Chestnut.

DWELLINGS.

3447	Lawton av., 6 rooms, bath, etc.; large side and front yard; newly decorated; newly painted inside and outside	$30 00
2345	St. Louis av., 6-room modern house, furnace, etc.; nearly new	
6147	Delmar blvd., 7 rooms and large front and rear yard; in good order	
3820	Page bl., 6 rooms, large front and back yard and 2-story stable	35 00

APARTMENTS AND FLATS.

2340	St. Louis av., new, modern apartment; 5 rooms, 1st floor; hot-water heating system	
546	N. Newstead av., 6 rooms, second floor, furnace, janitor service to certain extent	
8	N. Cardinal av., 4 rooms, 2d floor, bath	18 00
2503A	St. Louis av., 4-room modern flat; 1st floor; heat furnished	25 00
3858	Windsor pl., 6 rooms, 2d floor, gas fixtures, gas range, etc.	25 00
3866	Windsor pl., 8 rooms, bath and furnace	30 00
3915	Evans av., 4 rooms, 1st floor, bath	18 00
702	N. 15th st., 4 rooms, 1st floor, toilet	
1133	N. 19th st., 3 rooms, 1st floor.	12 00

STORE.

1211	N. Taylor av., good store	
1310	Morgan st., 4 rooms, 2d floor	14 00

TO LET FOR BUSINESS PURPOSES

STORES AND OFFICES

In the new office building just completed and known as "One Thousand North Grand," corner of Bell.
F. CHURCHILL WHITTEMORE,
118-120 N. 4th st. (66c)

FOR RENT
Page and Goodfellow Avenues

Northwest corner; elegant stores and apartments; new and modern in every respect; screens, gas and electric fixtures; hot-water heat. GIRALDIN BROS., 110 N. 8th st. (61c)

ATTENTION
HABERDASHER
SHOE STORE

For lease, 702-4-6 Washington; several fine stores; steam heat; plate-glass fronts. This is an excellent retail location and getting better every day. See us at once.
HOLBROOK-BLACKWELDER REAL ESTATE TRUST CO., 812 Olive. (c)

OFFICES FOR RENT

In Commonwealth Trust Building, Broadway and Olive st.; Mechanics-American Bank Building, Broadway and Locust; Howard Building, 709-711 Pine st.

Commonwealth Trust Company
Broadway and Olive. (c)

CITY REAL ESTATE FOR SALE.

THE new car line on Olive Street rd. will give quick buyers large profits in short time; $10 down, $10 per month; will mail you plats.
OLIVE STREET TERRACE REALTY CO.,
Room 411, 411 Olive st. (6c)

MANUFACTURING SITE—For sale, 100x170 ft., fronting on Broadway and Wabash R. R., in 2800 block north.
BRENTWOOD R. E. CO.,
Brentwood, St. Louis Co. (5c)

IF you save $10 per month it means $120 in a year; if you buy a lot on Olive Street terrace on $10 per month basis, it means $240 in a year; are you interested? Write call or phone Olive 3117.
OLIVE STREET TERRACE REALTY CO.,
Room 411, 411 Olive st. (6c)

IT was only $10 a month that could save to invest in a little real estate, but he is worth $50,000 today. It's easy, once you start; we will help you. For plats, write call or phone Olive 3117.
OLIVE STREET TERRACE REALTY CO.,
Room 411, 411 Olive st. (6c)

WATERMAN AVENUE.

A most desirable residence lot just west of Skinker road. Will sell to quick buyer at a sacrifice.
McNair & Harris Realty Co.,
Eighth and Locust.

IMPROVED PROPERTY FOR SALE

COTTAGE—For sale, for cash, 2960 Semple av.; 3-room cottage, 5851 Von Versen; Delmar 2891R. (5)

EQUITY—Will sell $1200 equity in new, modern flat for $800, on account of leaving city. Ad. 1437 North Market st. (2)

HOUSE—For sale, 6-room frame, for one or two families; has water, gas, etc.; will trade; lot 50x127. 5624 Theodosia. (7)

HOUSE—Between Wyoming and Utah, 7-room house, furnace, hot and cold bath; screens; for sale, 20x110; $3100. Apply 2744 Wyoming st.

COTTAGE—For sale, a sacrifice; pretty 4-room cottage with 2 unfinished basement rooms; in city limits; near car line; 50x125 lot; gas, water, phone, lawn, flowers, beautiful grape arbor; glass doors; prettily decorated interior; lovely little home; must sell; $1650; part cash; see Albert G. Blanke, 805 Chestnut, or address Y 51, Post-Dispatch.

BUSINESS CORNER.

Can sell at a bargain; South Side, 4 stores and flats; corner (fine building); transfer corner.
H. W. HERWECK, 1021 N. Grand. (62c)

HOUSE—For sale, winter bargain, 5104 Raymond av. See owner on premises, Bell Forest 8154. (6?)

FLAT—Buy direct from builder, new 4 and 5 room flat, 5952 Romaine pl. (two blocks north of Page); price and terms to suit. John R. Savers, 324 Laclede Bldg. (65c)

BUILDINGS—Wanted, to sacrifice three double flat buildings of 4 rooms; modern (new); will net 20 per cent on your money; answer at once; owner. Ad. P 41, P.-D. (62c)

HERE'S A SNAP!

3627 and 27A Nebraska av. (Stocke's Add.); best built 5 and 6 room flat in St. Louis; all modern conveniences, and owner says sell before Dec. 1; a bargain, if there ever was one. HENRY J. BOGARDY,
8 N. Eighth st. (3c)

6-Room House, $2,800

1429 N. Newstead av., a nice cottage; one story and basement; on a lot 22x110; has porcelain bath, electric fixtures, furnace, etc.; this is a desirable home in a good neighborhood; see us for a card of admission; right exchange for larger house in West End.
JOHN S. BLAKE & BRO. REALTY CO.,
17 and 19 N. Seventh st.

Store Building Easton Av.

4400 block; store and rooms, bath, gas, etc.; rent $420 per year; price $3500, or best offer.
McCOLLOM, 10th and Chestnut sts.

INVESTMENT BARGAIN.

Northwest corner Spring and Lucky; 75x150; 4 stores and 5 flats; rent $1476 per year; price $12,500, or best offer.
McCOLLOM, 10th and Chestnut sts.

NEW BRICK COTTAGES
2 Sold, 3 Left

3940 and 3935 Humphrey st., new 5-room brick cottages, with bath, furnace, cemented cellar, etc.; lot 30x125; will make easy terms; houses open for inspection.
ANDERSON-STOCKE-BUERMAN,
811 Chestnut st.
ALBERT G. BLANKE, 805 Chestnut.

SPECIAL INVESTMENT.

Eight two-story brick dwellings, each 6 rooms and attic; lot 140x113; rent $1782; pay 12 per cent; price $15,000, subject to deed of trust of $9000, payable in 19 years; in sums of $250 and interest every six months; the property will pay for itself before the notes fall due; see it. Lynch st., northwest corner Indiana, and see us.
HY. HIEMENZ REALTY CO., 614 Chestnut. (c)

BARGAIN—$2,350—BARGAIN
9-room 3-story detached house.
Pays 15% on Investment.
No. 1020 Brooklyn st.
HOLBROOK-BLACKWELDER R. E. T. CO., 812 Olive st. (c)

STOVE REPAIRS.

"FORSHAW," 111 N. 12TH.
STOVE REPAIRS. Central 3491R. Main 2042.

A. G. Brauer Supply Co.
STOVE REPAIRS. 216 N. 3d ST. (8c)

###

POST-DISPATCH COMPLETE DAILY REC[illegible]D OF MARKETS AND FINANCE

PET SPANIEL DIES BY GAS AFTER WHIPPING

Canine Lies Down by Kitchen Stove and Inhales the Deadly Fumes.

Two hours after Charles Hale of Alton had punished his pet dog and tied it in the kitchen for stealing meat from an ice chest, the dog was found dead with its nose near a gas stove. One of the burners of the stove was turned on full and the atmosphere was saturated with fuel gas.

The dog was a valuable water spaniel and was a trick dog with an intellect almost human. The cook to the burner of the stove is near the floor and Mr. Hale is wondering whether the dog committed suicide by turning on the gas.

Early in the afternoon the children of the Hale family had been romping with the dog, which climbed a ladder with a funny little cap on its curly head and sat on the top rung with a pipe in its mouth.

When the children tired of the fun they went to other parts of the house for amusements. Shortly afterward Mr. Hale found the dog in the pantry eating a chicken bone which had been left in the ice chest.

"Mack" had been often told never to touch anything that was in the ice chest, so Mr. Hale made a scourge of soft cord and whipped the pet for the first time. Then he tied the dog in the kitchen by a long rope—another unprecedented punishment.

The most pathetic feature is that a plate was afterwards found under the table in the pantry with a chicken bone in it, which a servant acknowledged having placed there for Mack's consumption.

East St. Louis News

Benjamin F. Martin has filed suit against the Terminal Railway Association for $10,000 in the City Court. Martin fell from a train near Cahokia and both legs were cut off Jan. 7, 1906. He alleges he was ordered from the moving train at the point of a revolver by a brakeman.

Adams McNees, a negro, who shot Louis Johnson three weeks ago during a quarrel at the Armour Packing Plant, inflicting injuries from which Johnson died Saturday at St. Mary's Hospital, was held for the grand jury without bond at the inquest held Monday. McNees has been in jail since the shooting.

Charles F. Judy has sued the Southern Railroad for $20,000 in the City Court. He was a switchman and fell between the cars while attempting to make a coupling, Jan. 4 1907. His right leg was cut off.

The East St. Louis city officials will receive their pay Wednesday. At Monday's meeting of the City Council the aldermen authorized the issuance of anticipation warrants against the tax levy of this year in payment of city payrolls for the next three months. The resolution cited that this plan was necessary because City Treasurer John Neimes refused to cash the payroll checks from other funds in his hands.

The anticipation warrants will be issued by City Comptroller E. J. Eggman Tuesday and will be ready for payment Wednesday. The local banks have agreed to accept and cash the warrants at their face value, and will hold them until the taxes are collected in February, 1908. Interest at the rate of 5 per cent will be paid by the city.

East St. Louis now has approximately $200,000 cash in the banks to the credit of the City Treasurer in different funds. The cash in the fund has already been exhausted and a temporary financial stringency was caused by Mr. Niemes' refusal to transfer cash from one fund to another, as has been customary for years.

The body of Frank J. Ritzler, 21 years old, who died Monday at St. Mary's Hospital of appendicitis, will be taken to Waterloo Tuesday evening for burial. He was a railroad clerk and resided at 824 Baugh avenue.

The funeral of George B. Holton, 43 years old, who died Monday morning at his home, Third street and Converse avenue, was held Tuesday afternoon to Mount Hope Cemetery. He is survived by his wife and several children.

The Republic Iron and Steel Works opened Monday morning in nearly all of its departments. Eleven hundred men were put to work Monday and Tuesday, and the complete plant will be in operation by next Monday, giving employment to 3000 more men.

Five hundred handkerchiefs, varied as to size, color and texture, will represent the states of the Union and different foreign countries in the Handkerchief Convention, which, in connection with a supper, will be given by the Ladies' Society of the Evangelical Church on Gaty avenue, at the school house, 1135 Gaty avenue, the afternoons and evenings of Wednesday and Thursday.

WITNESS MADE TO TESTIFY IN HUNGARIAN AND ENGLISH

Men Charged With Murder Wanted to Know What Was Said About Them.

When John Ruble of East St. Louis gave his testimony in the Hunycz-Toths murder case in the Circuit Court at Belleville he had to talk in two languages. Ruble was the interpreter who assisted the police officers in getting statements from Toths and Hunycz after they had been arrested on a murder charge. When Ruble testified as to the statements alleged to have been made by Toths and Hunycz, the attorneys for the defense objected on the ground that the accused could not understand what was being said against them. Ruble was then instructed to make his statements in Hungarian and then in English.

Joseph Toths and Andrew Hunycz are charged with having shot Steve Stubinski and Ignatz Kurilla in East St. Louis on July 4, this year.

WANTS $1,500,000 FOR WIFE

Batonyi Says He Has Sued Father-in-Law for Alienation.

NEW YORK, Nov. 19.—Aurel Batonyi, who, a little more than two years ago, married Mrs. Burke-Roche, daughter of Frank Work, and who separated from her last summer, was in Newport, R. I., yesterday, and endeavored to have an interview with his wife, but failed.

Mr. Batonyi is quoted as saying that he has brought alienation suits against Mr. Work and other relatives of his wife, aggregating $1,500,000.

DEATHS.

LONG—Entered into rest on Tuesday, Nov. 19, at 9:30 a. m., John H. Long, beloved husband of Jennie Long (nee McPike), father of Mrs. M. A. Winchester, John and Alex Long, aged 69 years.

Funeral from residence, 3383 Hartford street, Thursday, Nov. 21, at 2 p. m., to St. Mathew's Cemetery.

N. Y. STOCKS SLUMP HEAVILY IN FORENOON

American Securities in London Are Very Irregular and Below Parity.

INDUSTRIALS ARE SAGGY

Severe Recessions Made in Entire List Between Opening and Noon.

NEW YORK, Nov. 19, 10 a. m.—Following the lead of London, which was very irregular, the market opened this morning with small fractional changes from Monday's close. Recessions and gains were about equal, but in no instance was the difference between the opening and close as much as 1 point.

The initial trading, however, gave evidences of a downward tendency in most of the issues. This was especially true of the industrials, trading in which was narrow and quotations lower.

Atchison, New York Central and B. R. T. opened at parity. Pennsylvania, St. Paul, Reading and the Hill stocks were slightly off, while the Harriman Pacifics were a small fraction higher than their close. The latter, however, showed weakness in the first half hour's business, and acted as if they would go lower during the forenoon. There was considerable activity in Reading and Union Pacifics, but the rest of the list was comparatively quiet.

In the first half hour Amalgamated and Smelters had slumped nearly a point and the steels were also weaker.

NEW YORK, Nov. 19, 12:30 p. m.—During the forenoon hours there was a heavy slump along the entire line, which drove prices far below the opening figures.

Rock Island is had as a sensational drop of over 4 points, and Canadian Pacific and St. Paul were down about three points each from initial sales. The Hill and Harriman stocks sagged with the general list.

Coppers and steels were also very weak. In fact, there was no stock that did not suffer a serious decline from the opening.

New York Stock Quotations.

(Francis, Bro. & Co., 214 N. Fourth st.)
NEW YORK, Nov. 19.

STOCKS.	High.	Close.
Amalgamated Copper	46⅞	45¼
Am. C. & F. common	26⅛	25
Am. Locomotive common	36	35⅜
Am. Smelter common	64	61⅝
American Sugar	102¼	101½
Anaconda Copper	31¼	30⅛
Atchison common	97½	95
Atlantic Coast L.	65⅝	65⅜
B. R. T.	31⅝	30⅜
Baltimore & Ohio	80¼	78⅝
Canadian Pacific	143¾	140½
Central L. common	15¾	13⅝
C., M. & St. P. common	96	96
C. & G. W.	7¼	7
Colo. F. & I.	16½	15⅝
Consolated Gas	86	85¾
Chesapeake & Ohio	26	25⅞
Delaware & Hudson	130	129
Erie Com.	40	39
D. & R. G. common	18	17½
Erie common	15½	14¾
do 1st preferred	37¾	36⅝
General Electric	108	106⅝
Great Northern preferred	113	111⅝
Illinois Central	137¾	135¾
Louisville & Nashville	112	110⅝
M., K. & T. com.	53½	53⅜
M., K. & T. pf.	32½	29½
Rock Island com.	15⅝	12
Northern Pacific	107	105
New York Air Brake	62	61¾
New York Central	96¾	94¼
Pennsylvania	100	97½
People's Gas	74½	74½
Reading com.	81⅝	78⅞
†Rock Island com.	13⅜	12
*do preferred	32½	29½
†do 4s	54¾	51½
Southern Pacific	68¾	66⅝
Southern Railway com.	14⅜	11¾
do preferred	58⅝	56
St. L. & S. F. 2d pfd.	25	25
Texas Pacific	19	18
U. P. com.	112	109
do pfd.	77⅝	77⅝
U. S. Steel com.	24¼	22⅝
do pfd.	82½	79¼
Westinghouse	38	33½
Wells-Fargo	63¼	62¼

*New low records.
Sales to noon, 193,200 sharer.

ENGINEER NOT DEAD, AS STATED

East St. Louis Man Badly Hurt, but May Recover.

After his wife had been notified that W. B. Horstman had been killed in a wreck at Indianapolis Sunday, word was received in East St. Louis Monday that he was still alive and hopes were entertained for his recovery.

The information that he was dead was received by City Clerk Charles Lambert and he arranged for the funeral to be held under the auspices of Gothic Masonic Lodge. A committee from the lodge expected to start for Indianapolis Monday night, but the arrangements were countermanded. Hortsman is an engineer for the Big Four Railroad and lives at 812 Market avenue.

PRIESTS PAY DUES, REINSTATED

Argument Caused by Failure to Notify Delinquents.

Rev. Daniel Courtney, assistant pastor of St. Kevin's Catholic Church, and 27 other members of St. Kevin's Council, Knights of Father Mathew, who rebelled after being suspended for nonpayment of dues, have been reinstated after having settled their indebtedness to the order.

The suspension of the members brought about a heated discussion between Father Courtney, who is spiritual director of the Council, and Chief Sir Knight Patrick J. Regan. Father Courtney contends that the members were not notified of their delinquency, as has been the custom, and Regan says such notification is not necessary, according to the constitution.

Fined for Restaurant Fight.

Martin Folger of 12A South Twenty-second street was fined $25 by Judge Pollard in the Dayton Street Police court Tuesday for his part in a fight Tuesday in front of a restaurant at 1212 Olive street, during which Miss Viola Nagel, cashier of the restaurant, fired a revolver at the ground three times to summon the police.

LATEST LIVESTOCK NEWS.

NATIONAL STOCKYARDS, Ill., Nov. 19.—Estimated receipts today compare with a week and a year ago as follows:

	Today.	Wk. Ago.	Yr. Ago.
Cattle	5,000	5,000	5,200
Hogs	11,500	6,800	7,100
Sheep	2,000	3,000	2,100
Horses and mules	.....	150	1,000

NATIVE CATTLE—But few good steers were included in the 3900 native cattle received this morning, 19 head averaging 1212 pounds, bringing $5.65, was considered a steady price. Bulk of the supply consisted of steers of medium to pretty good kinds that sold slowly, but mostly at about steady prices, but the closing trade was weak.

Only a few good cows and heifers were received, and the good medium weight kinds sold readily at steady prices, but the common and fair grades sold slowly, at steady to weak prices, about the same conditions governing as in the beef steer trade, as has been the case for several days past.

There was little outside demand for stockers and feeders today and local traders having a pretty good supply of common and fair kinds on hand, were not anxious to increase their holdings and the result was a dull market.

The calf market was active at firm prices, some choice kinds being available that topped at $8.25, and all kinds found ready sale.

BEEF AND BUTCHER STEERS.

No	Av.	Price.	No.	Av.	Price.
20	1293	$5 00	22	1058	$4 95
99	1196	4 90	97	1297	4 90
21	1000	4 60	1	910	4 60
1	820	4 40	1	1530	4 40
33	1091	4 25	10	1045	4 00
33	928	3 95			

HEIFERS.

2	960	4 80	5	1070	3 75
5	774	4 15	1	720	3 50
22	814	3 75	3	590	3 25
6	878	3 35	10	631	3 00
1	890	3 00	1	480	3 00
6	685	3 00	1	720	2 75
5	715	2 75	1	770	2 50
6	746	2 60	2	485	2 25
1	600	2 25			

COWS.

6	141	3 75	1	1160	3 60
2	1150	3 15	1	1070	3 10
1	950	3 00	1	1162	2 75
3	1013	2 75	1	800	2 75
14	975	2 65	1	810	2 50
8	967	2 40	1	970	2 25
9	847	2 15	14	614	2 00
22	850	2 10	1	950	2 00
3	646	1 75	14	875	1 65

MIXED.

28	785	2 60			

BULLS.

2	1175	3 10	1	1320	3 05
1	1570	3 05	2	710	2 35
1	600	2 80	1	750	2 20

CALVES.

13	149	8 00	7	147	7 75
2	115	7 75	3	123	7 50
5	145	7 50	2	190	7 50
1	150	7 50	1	140	7 50
2	115	6 50	1	100	6 00
1	200	5 50	1	150	5 00
1	280	4 50	4	250	4 25
111	351	4 10	2	340	3 00

STOCKERS AND FEEDERS.

28	833	3 50			

MILKERS.

1	at	35 00	1	at	34 00
2	each	33 50	1	each	50 00

SOUTHERN CATTLE—The supply was moderate today, around 1100 head, and embraced 10 cars of Southern Texas grass steers that sold at $4, some Territory cows that brought $3.10, heifers at $3.25, and a mixed lot of Arkansas stock, mostly canner and cutter kinds, selling from $2.10 down. The few calves and yearlings received sold readily, and a steady range of prices prevailed for all classes.

TEXAS CATTLE.
STEERS.

No.	Av.	Price.	No.	Av.	Price.
1	1050	$4 00	46	1067	$4 00
46	1070	4 00	139	1051	4 00
113	1075	4 00			

OKLAHOMA CATTLE.
HEIFERS.

1	400	4 25	2	754	3 25

COWS.

1	1140	3 75	38	973	3 10
2	880	2 25			

MIXED.

19	658	1 90			

ARKANSAS CATTLE.
STEERS.

38	855	3 10	4	977	3 00
3	766	2 75	3	1033	2 50
1	790	2 50	1	420	2 50

HEIFERS.

3	586	2 75	3	450	2 50
2	617	2 25	3	530	2 00

COWS.

2	850	2 75	2@ch	814	2 60
2	830	2 50	2	835	2 40
3	736	2 00	2	740	2 00
29	853	1 90	9	706	1 75
3	803	1 75	1	760	1 75
2	575	1 50	2	680	1 50
1	470	1 00			

MIXED.

8	685	2 40	41	492	2 25
27	446	2 10	14	397	2 00
18	615	1 85			

BULLS.

1	490	3 00	1	1110	2 80
3	860	2 50	1	720	2 50

CALVES.

3	123	7 00	2	173	4 00
24	315	3 75	1	280	3 75
20	246	3 50	17	201	3 25
5	284	2 50			

YEARLINGS.

38	328	2 25	13	538	2 25
14	319	2 25	14	321	2 25
2	340	1 50			

HOGS—A few more than 11,000 hogs arrived and then about 2000 were left when the market closed Monday, but that around 13,000 head were on sale and as other markets reported liberal runs, also the market was lower. The decline was 25c from the averaged Monday market, making values now 50c lower than the close of last week. Several loads brought $5.05, which was the top of the market at the hour the market has been since December 16, 1905. Packers were able to get about all of their hogs at $5@5.05, the bulk of the sales being $4.75@4.75. Most of the hogs sold before the market closed.

MIXED PACKERS AND HEAVY.

No.	Av.	Price.	No.	Av.	Price.
40	226	$4 95	68	231	$4 90
54	240	4 90	176	229	4 90
51	246	4 85	38	256	4 80
27	331	4 75	58	309	4 70

BUTCHERS AND SHIPPERS.

100	160	5 05	85	186	5 05
87	209	5 05	88	184	5 05
82	210	5 00	83	210	5 00
82	164	5 00	87	180	5 00
75	203	5 00	96	185	5 00
104	178	5 00	97	178	5 00
96	183	5 00	74	177	5 00
81	208	4 90	86	211	4 90
72	216	4 85	89	195	4 85
72	186	4 80	89	175	4 75

LIGHTWEIGHT SHIPPERS.

92	152	5 00	58	150	4 95
85	158	4 90	17	122	4 90
47	125	4 85	80	142	4 85
109	151	4 85	29	188	4 85
56	137	4 80	20	130	4 80
19	127	4 80	49	132	4 75
14	105	4 65	19	111	4 60

PIGS AND THROW-OUTS.

2	305	4 90	3	360	4 80
1	330	4 75	41	62	4 75
1	460	4 60	1	410	4 50
3	340	4 50	2	320	4 50
2	290	4 50	4	383	4 50
3	366	4 25	4	420	4 25

SHEEP—A moderate number of sheep arrived, the greater proportion of which were Westerns and the native and Southwestern offerings as a rule were not very good. There was little or no change to the market, but it was hardly as good a market as the Monday one. Western lambs sold at $6.30 and yearlings $4.70@4.85. Native mutton sheep sold principally around $4.50 and the Southwestern ones from $4.25@4.50. Scarcely any good native lambs were on sale.

LAMBS AND YEARLINGS.

No.		Av.	Price.
217	Western lambs	80	$6 30
4	lambs	75	6 00
6	lambs	78	5 60
7	Southwestern lambs	68	5 50
99	Western yearlings	98	4 85
	MUTTON SHEEP AND MIXED LOTS		
22	native	119	4 50
18	natives	90	4 50
22	Southwestern	103	4 25
	STOCKERS AND FEEDERS.		
26	stockers	108	3 25

HORSES—No fresh receipts were reported today and the auction was omitted. Some retailing, but market on the whole exceptionally quiet.

CHICAGO, Nov. 19.—Cattle—Receipts, about 10,000; market weak to 10c lower; beeves, $3@6.40; cows and heifers, $1.20@4.85; Texans, $3.25@4; calves, $5@7. Western, $3@5; stockers and feeders, $2.25@4.45.

Hogs—Receipts, about 25,000; market weak to 15c lower; light, $4.75@5.20; mixed, $4.75@5.25; heavy, $4.70@5.25; good to choice heavy, $4.90@5.10; rough, $4.70@5.25; pigs, $5.10@5.15; bulk of sales, $4.90@5.

Sheep—Receipts about 15,000; easy; native, $2@5.10; Western, $2@5.10; yearlings, $4.70@5.50; lambs, $4@4.60; Western, $4@6.50.

KANSAS CITY, Mo., Nov. 19.—Cattle—Receipts, 14,000, including 500 Southerns; market 10c lower; native steers, $3.75@5.75; Southern steers, $2.80@4.10; Southern cows, $1.25@3; native cows and heifers, $1.90@4.25; stockers and feeders, $2.10@3.75; bulls, $2.10@3.75; calves, $3.25@6.50; Western steers, $3.25@4.25; Western cows, $2@3.15.

Hogs—Receipts, 16,000 head; market 15c to 20c lower; bulk of sales, $4.90@4.95; heavy, $4.85@4.80; packers, $4.80@4.85; pigs and lights, $4.45@4.75.

Sheep—Receipts, 11,000; market weak; muttons, $4@4.65; lambs, $5@6.15; range wethers, $3.80@4.75; stockers and feeders, $3@4.50.

SOUTH OMAHA, Neb., Nov. 19.—Cattle—Receipts, 6700; market slow to 10c lower. Native steers, $3.25@5.50; cows and heifers, $2.25@3.90; Western steers, $2.75@5; Texas steers, $2.75@4.25; range cows and heifers, $2@3.40; canners, $1.25@2.25; stockers and feeders, $2.75@4.50; calves, $3@5.75; bulls and stags, $1.50@3.25.

Hogs—Receipts, 7200; market 20c lower; heavy, $4.60@4.70; mixed, $4.60@4.65; light, $4.50@4.65; pigs, $4@4.50; bulk of sales, $4.60@4.65.

Sheep—Receipts, 9200; market 10c lower. Yearlings, $4.50@4.75; wethers, $4@4.35; ewes, $3.50@4; lambs, $5.40@5.90.

PRODUCE MARKETS.

Prices quoted are wholesale, obtained from Third street commission houses.

Butter, Eggs, Poultry, Etc.

BUTTER—Creamery, extra, 27c; first, 25@26c; seconds, 24@25c; country, in pails, 16½c; ladle-packed, 19@20c.

EGGS—Receipts, 438 local cases and no through cases. Shipments, 2128 cases. Extras, cases included, 23c; strictly fresh firsts, cases included, 21c; current receipts, case count, cases returned, 19½c.

POULTRY—Live chickens, hens, 7½c; old roosters, 4½c. Turkeys, good dressing, culls out, 11½c; ducks, 9c; spring chickens, on an average, 8c; staggy young roosters, 8c; full-feathered geese, 8c. Live pigeons, dozen, 75c; dressed and iced, feet on. Chickens, fowls, 8c; roosters, 5c; geese, 9c; turkeys, choice, 12c; ducks, 10c; spring chickens, 9c.

GAME—Deer carcasses, 17c per pound. Quail, selected, $3.25 per doz.; venison saddles, 25c per pound. Ducks, undrawn, Mallards, $3.10 per doz.; green-wing teal, $3; drawn Mallards and teal, 50c per doz. less. Canvasback duck, $9; squirrel, $1.25; rabbits, choice, drawn, $1.25; woodcock, $9; opossum, 10c to 40c each.

FRESH FISH—Crappie, 2½c for medium to 10c for large; black bass, 12c on orders and 10c for large; dressed cat, 11c; German carp, dressed, 4c for large and 3c for small.

CHEESE—On orders, per pound, Northern twins at 15½c; daisies at 14c; young American, 14c; long horns, 14c; prints, 14½c; limburger, 17@17½c; Swiss, 19@20c; brick, choice, 17c.

VEALS—Choice small fat 7c per pound; heavy, 5@5½c; heretics, thin, rough and scalawas, 3@3½c.

ROASTING PIGS—$1.25@2 per head, weight ranging from 20 to 30 pounds.

Vegetables.

POTATOES—Market in unsettled and irregular condition, and range very wide. Northern sacked rurals and burbanks ranged all the way from 48c to 70c, according to quality and condition. Iowa, in bulk, 20c to 40c per bu, according to quality; market very dull.

ONIONS—Choice red globe, in bulk, 50@52c on track and 55@60c in sacks delivered.

SAUERKRAUT—New city-made at $2 per half-barrel; $3.75 per barrel; $5.50 for 45-gallon casks; kegs, 80c.

STRING BEANS—Choice Florida hampers, round green, $1.25@1.50.

CUCUMBERS—Northern and Eastern hothouse, $1@1.10 per bu; Florida hampers, best stock, $1.75@2.00.

PEPPERS—Home-grown, 35@50c per bu loose.

TURNIPS—Home-grown, unwashed globe, 15c per bu loose.

LETTUCE—Home-grown, 20@25c per bu.

CABBAGE—In shipping order, ¾c per pound for Holland and Wisconsin Holland seed, $8 per ton delivered, and New York Danish, $10 per ton delivered.

EGGPLANT—Fancy Florida, $2.50 1½-bu crate.

CARROTS—Northern, in sacks, $1 per 100 pounds; home-grown, 50c per bu box.

SPANISH ONIONS—$1.10 per crate from store.

SWEET POTATOES—Home-grown Bermuda, 75c; yellow and red Nansemond and queen, 85c@$1.00 per bu loose.

TOMATOES—Home-grown ripe, from 50c to $1 per bu loose.

BEETS—Home-grown, 20@30c per bu loose.

SPINACH—Home-grown, 25c per bu loose.

HORSERADISH—Home-grown, $4 per bbl.

RUTABAGAS—In bulk, 35c per bu delivered.

CELERY—Choice to fancy Michigan golden heart, 25@40c per bunch delivered. Home-grown, 15@35c per bunch. Celery roots, 20@50c per dozen.

CAULIFLOWER—Choice Eastern, $2.75 a barrel and in crates, $1.

BRUSSELS SPROUTS—15c per quart.

GARLIC—10c per pound loose and 7@8c in strings.

Fruits.

APPLES—Northern and Eastern, $1.75@3 for choice mixed and $3@3.50 for choice Greenings; Ben Davis, $1.50@2.50; Willow twig, $2.50@3, and Geneting, $2.50@3.25. Eastern and Western boxed apples, $1.25@2.50, according to quality per box.

PEARS—Bartletts, $1@2 per bushel basket. Kieffer, Eastern, $3@3.50 for large barrels, delivered.

ORANGES—Mexican, $4.25@4.50, and Florida, $2.75@3 per box.

GRAPES—New York bulk Concords, $35 per ton delivered; New York Climax boxes Concords, 17@20c, according to quality. Malaga grapes, $4@4.50 per barrel. California, $1.50 per box.

LEMONS—$3.50@4 for sound Messini, Verdelli and California.

QUINCES—Eastern, $1@3 per barrel delivered.

GRAPEFRUIT—$5@6 per box for Florida.

BANANAS—$1.50 per pound on orders.

CRANBERRIES—$2.40@2.70 per box and $8.25@9 per barrel for late berries.

LIMES—75c@$1 per 100.

PINEAPPLES—Cuban, $1.25 per dozen, in barrels.

COCOANUTS—$4.75 per sack of 90.

Provisions.

LARD—Choice steam, 8.25c on East Side; pure kettle rendered, 9½c.

PORK—New standard mess, $13.25.

BACON—Boxed meats, jobbing, California and New York shoulders, 8c; breakfast bacon, 13½c for heavy to 18c for choice light; hams, 11½c, in plain smoked boxes, extra choice, 16c; short clear, 10¼c; bellies, 10¼c; fat backs, 8¼c.

JREEN HAMS—From block delivered: According to market closed Monday, but around 13,000 head were on sale and as other markets reported liberal runs, also the market was lower. The decline was 25c from the averaged Monday market, making values now 50c lower than the close of last week. Several loads brought $5.05, which was the top of the market at the hour the market has been since December 16, 1905. Packers were able to get about all of their hogs at $5@5.05, the bulk of the sales being $4.75@4.75. Most of the hogs sold before the market closed.

COUNTRY LARD—Well made and in good packages 7½c.

COUNTRY BACON—Good average side, 9@9¼c.

Seeds, Nuts, Etc.

GRASS SEEDS—Timothy, dark, mixed, hulled, etc., $3.50@3.75 per 100 pounds; fair to good, $3.90@4; prime worth more; clover $5@6 per bu, according to quality; alsike, $12.50@15; alfalfa, $14.50@15; sunflower seed nominal, $2 per 100 pounds.

BEANS AND PEAS—White beans, choice, $2.55@2.65; split peas, $2.30; new Scotch peas, $2.05@2.10; lima beans, 6¼@6½c per pound; cold lentils, 6c; red kidney beans, 4¾c; country white beans, $1.25@2.10.

BLACK WALNUTS—60c per bushel.

PECANS—Western, 17½@18c.

HICKORY NUTS—75c for large and $1.25 for small per 50 pounds.

HAZEL NUTS—50c per pound.

CHESTNUTS—Italian, 9c per pound, and domestic, 12c.

PEANUTS—3@3½c for red and 4@4½c for white; farmers' stock.

POPCORN—Mixed on cob, $1.50 per 100 pounds.

MAPLE SUGAR—Sugar at 10c per pound and syrup, 70c per gallon.

HONEY—Comb, 1-pound: New York, 18@20c; Western, 12@13c; foreign, 33@36c.

Miscellaneous.

HIDES—Dry stock; Texas flint, 13½c; native and Southern, 12½c; culls, 7c; glue stock, 4c; dry salted, 10¼c. Green salted: Western, 6½c; Southern, 6c; bull, 5½c. Uncured 1c per pound less and part cured, ½c per pound less.

LEAD—Nominally $4.35 for Missouri.

WOOL—Southern and Southwestern, loose and short to choice, 12 months, 18c to 22½c; hard to slightly burry, 11c to 16c; fine, 13c to 20c. Local: Bright hard to slightly burry, 12c to 19c; low and coarse to choice medium, 22¼c to 24c; coarse to medium lamb, 15c to 18c; heavy to light fine, 17c to 22½c. Western and Northwestern: Dark to bright medium, 21c to 23c; heavy fine to fine medium, 16c to 22c; burry, fine, 12c to 15c; buck, 10c to 11c. Tubwashed: No. 1, 35c; No. 2, 28@29c; burry, 18@22c; Angora goat, coarse and short to choice long, 17c to 25c; burry, 11c to 12c.

FEATHERS—Prime white live goose, in small sacks, 60c, and large sacks, 58c; prime gray do., 40c in small and 39c in large sacks; old white, 38@42c; tare, 10 per cent on small sacks and 3 per cent on large; duck, white, 41c; dark, 32c; turkey, prime dry picked, body, 5c; wing, tail, pointers, mixed, 12c; chicken, prime dry picked, body, 4c.

GOATSKINS—15c@$1.25 each. Some.

SHEEP PELTS—Full wool skins, Lamb late take-off, 60@75c each and early takeoff, 25c to 60c; dry stock, 14c per pound; shearings, 5c to 25c.

SCRAP IRON AND METALS—(Per 100 pounds.) Heavy cast, 50c; wrought, 40c; malleable steel, breakage and stove, 35c; light brass, $6; heavy brass and light copper, $3.50; zinc, $3; lead, $3.50; pewter, $17; tin foil, $19.

BONES—Bleached, $17 per ton in car lots on track this side; smaller lots, $10@15.

ROOTS—Ginseng, $4.75@5 per pound; golden seal, $1.05; seneca, 40c; May apple, 40c; snake, 2@3c; angelica, 5c; lady slipper, 20c; pink, 43@44c; wahoo—bark of root, 15@18c, and bark of tree, 5c; sassafras—bark of root, 6c; wild ginger, 10c; skullcap leaves, 12c to 14c.

BEESWAX—Prime, 28c per pound; all inferior less.

LINSEED OIL—Five barrels and less at 42c for raw and 43c for boiled.

CASTOR OIL—In lots of 200 gallons or over, 12c per pound for No. 1 and 11¼c for No. 2 in barrels; smaller quantities, 1c per pound more.

COTTON SEED OIL—Winter white, 58c; yellow, 57c; summer white, 44c; yellow, 43c; salad, 58c; cooking white at 44c; yellow at 42c.

Bazar at the Odeon.

You are cordially invited to attend a bazar in the Masonic rooms at the Odeon today, Tuesday, Nov. 19, all afternoon and evening. The bazar is given for the Organ Fund of the new Temple Israel by the Ladies' Auxiliary. Take dinner there this evening with your family. Amusements will be provided for the children.

CLOSE ON WHEAT SHARPLY LOWER

Prices Moved at Easier Levels Throughout Session, Rallying Slightly at Close.

MARKET INTEREST LIGHT

Corn Weak and Oats Again Neglected—World's Visible Decreases Sharply.

CHICAGO GRAIN MARKETS IN BRIEF

CHICAGO, Nov. 19.—The wheat market today opened weak because of liberal Northwest receipts and the lack of firmness in the stock market. Trading was very light. The market was weak all day on reports of excellent crop from Argentina. The low point for December was 93⅜. The close was weak, with December off 1⅜c at 93⅜.

The corn market opened easy in sympathy with wheat and because of lower cables. Prices ruled weak until the close, which was weak with December off ⅝@¾c at 54⅝@54¾c.

The oats market was dull and prices easier.

Tuesday's was another rather quiet session on the local wheat exchange, trading being on a small scale and prices, after an easier range during practically the whole session, closed steady, the close being ⅞@1c lower for the day. Liverpool cables closed ½d to ¼d lower, Paris closed unchanged to ¼c lower on wheat and ⅜c lower on flour, Antwerp wheat closed unchanged to ⅝c higher, Berlin wheat closed unchanged, and Budapest wheat closed 1½c higher. Bradstreet reports an increase of 132,000 bu in wheat east of Rocky Mountains and in Canada, a decrease of 2,800,000 bu in wheat in Europe and afloat and a total decrease of 2,-68,000 bu compared with decrease of 6660,-000 bu in the world's visible supply of wheat. The visible supply of wheat in Europe, after a decrease of over 2,000,000 bu, amounts to 75,232,000 bu.

The opening was dull and an easier tone developed at the start, the influences being the unresponsive Liverpool market, cables theuce coming somewhat lower, lower openings at other markets, and generally bearish sentiment locally. The strong cables from Budapest, based on the continued drouth in Hungary, unfavorable conditions in Russia, the discouraging outlook in India, where it was reported that this is probably the last week of exports and the steady decreasing stock were ignored and, after some early narrow fluctuations, prices declined to about 1c to 1¼c below the previous day's close under a light trade.

The trading continued light throughout the session, but a partial recovery occurred in the latter parts. The light stocks, which have become quite a factor, and the liberal decrease in the world's visible stirred up a little scattered demand, but the inquiry, after a small rally had been made, petered out, and prices in the last period of trading again ruled weak, a fractional recovery being made at the close, however. Country receipts in the Northwest are increasing, and the cash demand there is easing off, but though its effect is not actually felt yet, the relieving measure taken by the Government caused the

TRADE CONGRESS IS WELCOMED BY INDIAN CHIEF

Head of Creek Nation Heard by Transmississippi Delegates.

BOOMS PARCELS POST

Federal Representative Is Sent by Meyer—Francis a Speaker.

Special to the Post-Dispatch.

MUSKOGEE, Ok., Nov. 19.—The eighteenth convention of the Transmississippi Commercial Congress convened here at noon today with delegates from all parts of the West in attendance. Former Governor David R. Francis of St. Louis delivered a welcoming address. Chief Maty Tiger of the Creek Indians also addressed the delegates, his words being spoken in the Indian tongue and interpreted as he proceeded.

Representatives of several Federal departments at Washington also are here. They will boom the adoption of the parcels post system and the further reclamation of lands through irrigation.

Welcomed by Indian Chief.

Chief Tiger said:

"Men of the West: It gives me much pleasure to greet you. You will see around you our people, not as many as we were in the years that have passed. In the sunrise of your country's history, we were on the shore of the distant ocean to welcome your fathers. Then we were many and you were few. Now in this new land, where in a few short weeks our life as a nation must cease, we are few and you are many.

"We shall live in the hope that the passing away of the different tribes, or nations, as a distinct people, will not be written in history as a tragedy but as a new birth which will bring to my people blessings such as you enjoy.

"The polished and educated man with Indian blood in his veins who advocates the removal of restrictions from the lands of my ignorant people, apart from governmental regulations, is only reaching for gold to ease his itching palms, and our posterity will remember him only for his avarice and his treachery."

Irrigation Boon to Farmer.

F. H. Newell, director of the Reclamation Service, told of what had been done in the way of irrigation. He said in part:

"A decided impetus has been given the rapid development of the West by the operation of the Reclamation Service, which began in 1902 to subjugate vast areas of the great American desert.

"In this brief space of time nearly $40,000,000 has been expended on 26 great irrigation works in 16 states and territories, in the construction of huge masonry dams, in broad canals and reservoirs of enormous capacities. Several of these works are completed and are supplying today water to thousands of acres of land.

"The present plans of the bureau provide for the expenditure of nearly $100,000,000 and the reclamation of more than 3,000,000 acres, an area larger than the combined cultivated acreage of Massachusetts, Connecticut, New Hampshire and Florida.

A bitter fight will be made on the parcels post resolutions by the Western delegates, it is believed. C. B. Keene, representing Postmaster-General Meyer, wants included in the recommendations to Congress an expression favorable to the parcels post.

Bazar at the Odeon.

You are cordially invited to attend a bazar in the Masonic rooms at the Odeon today, Tuesday, Nov. 19, all afternoon and evening. The bazar is given for the Organ Fund of the new Temple Israel by the Ladies' Auxiliary. Take dinner there this evening with your family. Amusements will be provided for the children.

Not Affected by the Panic.

From the Ozark Owl.

Despite the stringency in the money market Hootville is booming. Zeb Hackett has a new padlock on his coal bin and Bill Simpkins has given his henhouse a coat of fresh whitewash.

COLUMBIA AND VICTOR

Talking Machines on credit at the same prices others ask for cash. No additional charge whatever for credit. May, Stern & Co., Twelfth and Olive sts.

To Increase the Circulation.

From the Ozark Owl.

We would like to have a bushel of pumpkins, a sack of corn meal and a gallon of lye hominy on subscription.

THE BEST XMAS GIFT.

May, Stern & Co. sell Columbia and Victor Talking Machines on credit at the same prices others ask for cash. No additional charge whatever for the credit accommodation. Twelfth and Olive streets.

Might Have Been Worse.

From the Ozark Owl.

Aaron Burr traded his automobile for a mule and the mule has since died. Still Aaron thinks he is ahead of the deal.

BUSINESS NOTICES.

If hard to please, you will like Satin skin cream and Satin skin face powder. 25c.

Weak, Weary, Watery Eyes Welcome Murine Eye Remedy. It Soothes. It Cures

Oklahoma Souvenirs.

From the Ozark Owl.

Hezekiah Howell, who went to Oklahoma last spring, has returned with more dogs and more children than he went away with.

Hootville Gets New Drug Store.

From the Ozark Owl.

We understand that Hootville is to have another drug store. While we do not wish to discourage any legitimate enterprise, we desire to inform the new proprietor that the snake season has ended.

AUTO NOW TRAVELS ON WATER AND LAND; WHERE WILL IN END?

—From the Denver Republican.

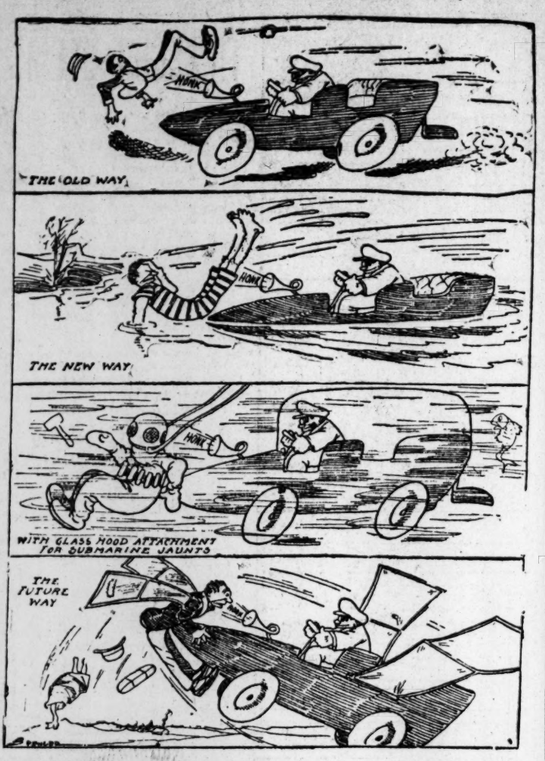

HIGHWAYMAN LOSES NERVE AND FLEES FROM MAN AND COIN

Lack of Nerve Saves Railway Company $200 in East St. Louis.

Kern McCorkle and a highwayman were about equally scared when they drew revolvers on one another and fired, in East St. Louis Monday evening. The highwayman's bullet went through an end of a handsatchel McCorkle carried, containing $200, left after paying off employes of the Illinois Traction System at its Lynch street freighthouse, near the city limits.

McCorkle started back on foot to the main offices at 309 North Third street, and was startled when a man with a drawn revolver dashed from a cattle chute at Seventh and Lynch streets.

McCorkle says he does not know whether the highwayman intended to fire, or the revolver was discharged through nervousness. After the shot McCorkle, snatching out his revolver, fired twice at the man, who fled rapidly. McCorkle lives in Edwardsville.

COURT DECIDED IN HIS FAVOR

Cooper Fought to Retain Formula Which Has Made a Fortune.

L. T. Cooper, the man who believes that 90 per cent of all ill health of this generation is caused by stomach trouble, is fast winning a national faith in his theory. His claim is now admitted by a surprising number of people throughout the country, and he is gaining new adherents every day.

While speaking of his success in a recent interview, Mr. Cooper said: "I believed ten years ago that any one who could produce a formula that would thoroughly regulate the stomach would have a fortune. When I got hold of this formula I knew within six months that I was right, and that my fortune was made. I called the medicine Cooper's New Discovery, although I did not get up the formula. I have owned it, however, for over three years. I have had one lawsuit over it, which I won in the courts. When it was settled the Cooper Medicine Company became the only firm in the world that can prepare the medicine. The preparation has sold like wildfire wherever introduced. As I have said before, it is successful simply because it puts the stomach in perfect shape, then nature does the rest. There are any number of complaints never before associated with stomach trouble that the medicine has alleviated in thousands of cases."

Among statements obtained recently from users of this medicine that is arousing such universal discussion is one from Mrs. Emma Stanley, living in Chicago at 713 Washington boulevard, who said: "Perhaps I had the most complicated case that Mr. Cooper had to deal with. I was troubled for years with my stomach. I consulted with doctors and took many patent medicine preparations without result. My stomach was in such a wretched shape that I could not enjoy a meal that I ate.

"I was very nervous and could hardly sleep; I had a roaring in my ears and dancing spots before my eyes. I felt very bad and weak. Then there was a very sore spot at the pit of my stomach that nearly set me wild.

"I heard about the Cooper medicine and decided to try it. I used four bottles and the improvement in my case has been really wonderful. My nerves have been quieted, and I am so much improved that I feel like a new woman.

"I cannot say too much for these wonderful remedies, for they have made me well."

The Cooper Remedies are sold in St. Louis by all druggists.

WEBSTER SCHOOL SHOE

Custom Made

High in the Favor of Parent and Child. Worth More Than Their Cost.

A Webster Dictionary with every pair from size 11 up

Above Competition. Have Style, Strength and Comfort in Perfect Combination.

619-623 N. Broadway. Brandt's 619-623 N. Broadway.

Not best because largest, but largest because best.

MANUFACTURER'S OUTLET SALE

RUGS—LINOLEUM—MATTING

All Goods Guaranteed — Entire Stock of — All Goods Guaranteed

Ely-Walker Dry Goods Co., Corner 8th and Washington Avenue

Amounting to $15,000 Bought by Us at 50c on the Dollar

25c China Matting, 10c

20 rolls of high-grade China Matting for Wednesday's selling; all perfect; all colors; regular 25c value; Wednesday, a yard..... 10c

Japanese Matting

500 rolls of genuine linen warp Carpet Matting; colors red, blue, green and two-tone effects; regular 45c value; Wednesday, a yard, 19c

85c Linoleum, Four Yards Wide, yard. 49c

Smyrna Rugs, 98c

1000 of these beautiful Rugs; size 30x60 inches; made in floral, Oriental and animal designs; regular $2.50 value; Wednesday..... 98c

45c Floor Oilcloth, 19c

Made in bright, cheerful patterns; all perfect; no remnants; as many yards as you want; Wednesday only, a yard..... 19c

65c Scotch Linoleum, Yd., 39c

15,000 yards genuine Imported Scotch Linoleum; as many yards as you want; cut right from the roll; 20 different patterns; Wednesday, a yard..... 39c

$1.25 Inlaid Linoleum, yard, 69c.

Made in beautiful red, blue, green, hardwood and mixed effects; extra heavy weight, known as the everlasting kind; Wednesday.... 69c

$5 Ingrain Room Rugs, $1.98
$8 Ingrain Room Rugs, $3.98
$12 Brussel Room Rugs, $7.50
$15 Brussel Room Rugs, $10

RUGS IN ROOM SIZES

$25 Velvet Room Rugs, $15.50
$30 Velvet Room Rugs, $17.50
$35 Axminster Room Rugs, $25.00
$45 Wilton Room Rugs, $27.50

$2.00 Rope Portieres for 98c

Long or short Rope Portieres—made of heavy twisted cords, with large drapery festoons—colors, red, green, old rose and green and red and green—worth $2—Wednesday only

$3.00 Lace Curtains, Per Pair, 87c

500 pairs of Lace Curtains—54 inches wide and 3½ yards long—exact copies of Irish Point, Brussels Net, etc.—all guaranteed perfect and in pairs—worth $3 pair—Wednesday, on third floor 87c

$5 Oil Stoves

We will place on sale Wednesday 150 Oil Heaters; these Heaters are guaranteed to heat any size room and will not give odor or smoke; regular $5.00 value; Wednesday $2.49

$1 Slop Jar, Decorated, 49c

500 more Slop Jars; all white granite, with blue band; these Jars are a great bargain at $1.00; Wednesday, while they last..... 49c

$1.00 Curtain Stretcher

$1.00 Curtain Stretchers, made of selected fine stock; bolted and braced; has pins that are nickel-plated and guaranteed not to rust; our special, Wednesday 69c

$8 Folding Beds, $3.98

Is absolutely sanitary, all-steel frame; national link spring; tested to 800 lbs. capacity; comes with a guarantee attached to each bed; fully worth double the price. For Wednesday's special.....

$5.00 Mattresses $1.98

200 more of those excellent Cotton-Top Mattresses, purchased from the Sanitary Mattress Co., made with extra heavy layer of cotton and good quality ticking; these must all be sold Wednesday, sold in all sizes, for.....

7.70 Suit Sale

Seventy satin-lined, Stylish, substantial Sample Suits. Secure one of these and Save several dollars. Schaper's Special Sale price, $7.70.

Low Prices Our Chief Attraction.

Schaper Bros

Broadway and Franklin

Store Remains Open Until 10 P.M. Saturday

$3.00 Skirts, 69c

Tomorrow from 10 to 12—odds and ends of elegant misses' Skirts in all colors—will be placed on sale—first come, first served—don't fail to attend this sale, for these skirts are big bargains—while they last 69c

$1.00 Waists, 50c

Our Entire Stock of Madras Waists will be sold tomorrow between the hours of 9 and 10—at one-half the price—price..... 50c

$2 Boys' and Girls' Shoes, $1

1000 pairs of sample and broken sizes of boys' and girls' plain kid and patent leather $2.00 Shoes, in button or lace effects; sizes 8 to 2. Special Wednesday, at, per pair..... $1.00

Main Floor—Aisle 1.

9c Notion Sale

15c: Hose Supporters.... Shopping Bags..... Stationery..... Scissors..... 9c

Main Floor.

Drugs

75c Rubber Gloves, slightly damaged, pair..... 10c

25c Tetlow's Complexion Powder..... 10c

Main Floor—Aisle 6.

$1.25 Fur Scarfs, 49c

Ladies' or Misses' Cluster Fur Scarfs, trimmed with tails, chain clasp. Sale price..... 49c

$2.00 Fur Muffs, $1.15

5 dozen ladies' large sized, black nearseal, pillow shape Muff, cord loop. Sale price.. $1.15

50c Infants' Shoes for 25c

500 pairs of Infants' Quilted Top Patent Leather and Kid Shoes; assorted colors, lace or button effects. These are positively 50c value; special Wednesday at, per pair.....

Main Floor—Aisle 1.

12c Shaker Flannel for 6c

400 yards fine heavy Shaker Flannel; a good 12c value; for our Manufacturer's Outlet Sale we offer this Wednesday, while it lasts, per yard..... 6c

75c Hemmed Napkins for 29c

100 dozen large size bleached, hemmed Dice Napkins; worth 75c; Manufacturer's Outlet Sale Price, per dozen..... 29c

$1.50 Linen Cloths at 89c

5 dozen heavy German linen, dice pattern, 8-4 Tablecloths, real value $1.50; our Manufacturer's Outlet Sale Price, Wednesday 89c

Silks and Black Woolens

98c Plaid Silks, 48c

All color combination of Plaid Silks, including black and white checks—pure silk—Yard 48c

75c and 50c Velvets at 25c

Nearly all colors of Velveteen and Velvet—worth up to 75c yard—Wednesday special..... 25c

50c Black Worsteds, 19c

25 full pieces of Black Woolen Dress Goods—40 to 44-inch wide—special at 19c

$1.50 Black Storm Panama, 59c

54-inch, wide of All-Wool Storm Panama—no better fabric ever made for wear—Wednesday special..... 59c

Main Floor—Aisle 1.

69c Mohair Waistings, 19c

Novelty Mohair Waisting and French Flannel, in lengths from 2 to 6 yards—sale price—yard..... 19c

50c Dress Goods, 22c

36-inch Wool Plaids, Henriettas, Poplins—all the wanted shades—sale price—yard..... 22c

25c Delma Flannels, 10c

27 and 36-inch Delma Flannels—in plaids, Persian and Japanese designs—sale price—yard..... 10c

75c Dress Goods, 32c

38-inch All-Wool Panamas, Henriettas and Novelty Suiting—sale price—yard..... 32c

Main Floor—Aisle 6.

15c Ladies', Misses' and Boys' Hose, 5c

50c dozen Ladies', Misses' and Boys' Black Cotton Hose; regular 15c value; while they last..... 5c

Main Floor—Aisle 7.

39c Ladies' Fleece Vest and Pants, 25c

These garments are made of 3-ply cotton, fancy silk stitched; size 4 to 6; while they last 25c

49c Boys' Heavy Fleece Underwear, 25c

These garments can't be beat at 49c anywhere; are in heavy and medium fleece; strong sewed seams, size 5 years to 16 years; while they last 25c

Men's Underwear

A general clean-up of odd lots from our tremendous sale of the past two days. Such bargains as we offer are unheard of. Following are:

Lot 1.

75c to $1.50 Men's Fleeced Underwear, 39c

About 250 dozen heavy cotton and wool fleeced, both flat and ribbed, in all colors; regular sellers at 75c to $1.50; while they last, only 39c

Men's Wool Underwear, 79c

This lot consists of natural wool, in plain and ribbed; in gray and blue; also camel's hair and wool fleece; regular $1.50 values; special at 79c

50,000 Dollar Purchase from the Big 5 Sale Our buyers on the spot scooped up merchandise at 50% on the dollar. Owing to the limited space in this ad the goods will be placed on sale at 50% less. The earlier you come the better the bargains. We will have 50 Bargain Tables in our Basement waiting for you Wednesday. *The Big Bargain Basement.*

15c Hose, 5c

Wednesday, in Aisle 6, Basement, we will place on special sale Children's Ribbed Black Hose at, per pair..... 5c

American Calicoes, Worth 10c at 6c

One case assorted colors and figured dress Calicoes will be placed on sale Wednesday, in Basement, per yard 6c

3 O'Clock Special

200 Lace Curtains 5c

At 3 o'clock sharp we will place on sale about 500 Lace Curtain Ends, 1¼ yards long; excellent quality; many alike; if in full pairs would be worth to $2.00; Wednesday, in Basement, each 5c

7½c Outing Flannel, 4c

Wednesday, at 8:30, 500 yards of 7½c Dark Outing Flannel, suitable for children's dresses and comfort coverings, will be placed on sale in Basement, yard..... 4c

$1.50 Comforts, 79c

Fine quality fancy covered Comforts, filled with fine white cotton batting; in medium and dark colors; Wednesday only, 2 to a customer, each..... 79c